

Planning and Zoning Vicinity Map: ZON18-00441

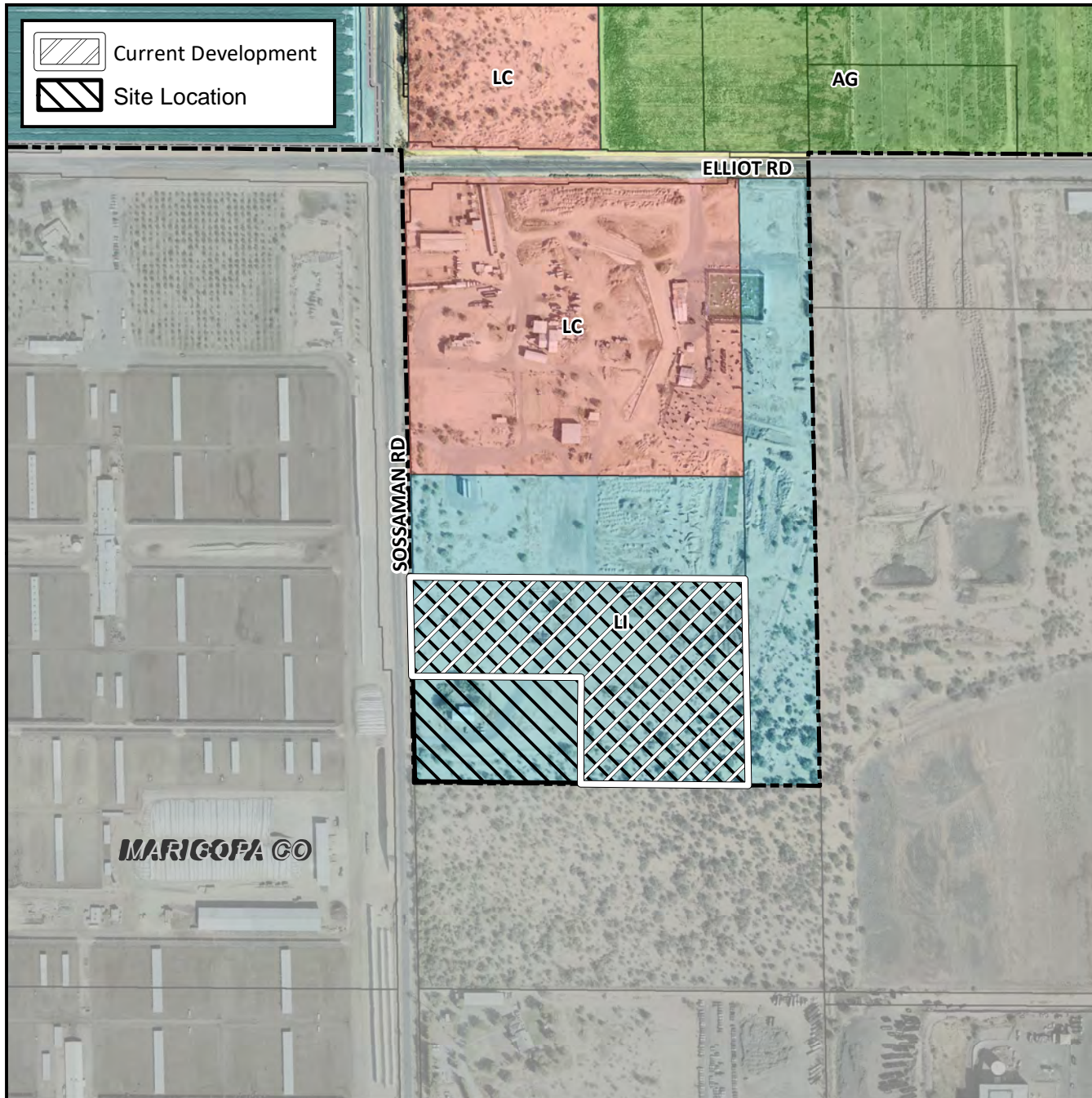

Case Details

CASE:

ZON18-00441

PRE-PLAT : ☐

SITE / ADDRESS:

District 6. Within the 3800 block of South Sossaman Road (east side). Located south of Elliot Road on the east side of Sossaman Road. (16± acres)

REQUEST:

Site Plan Review. This request will allow for the development of a RV and boat storage facility.

