

Planning and Zoning Vicinity Map: ZON18-00510

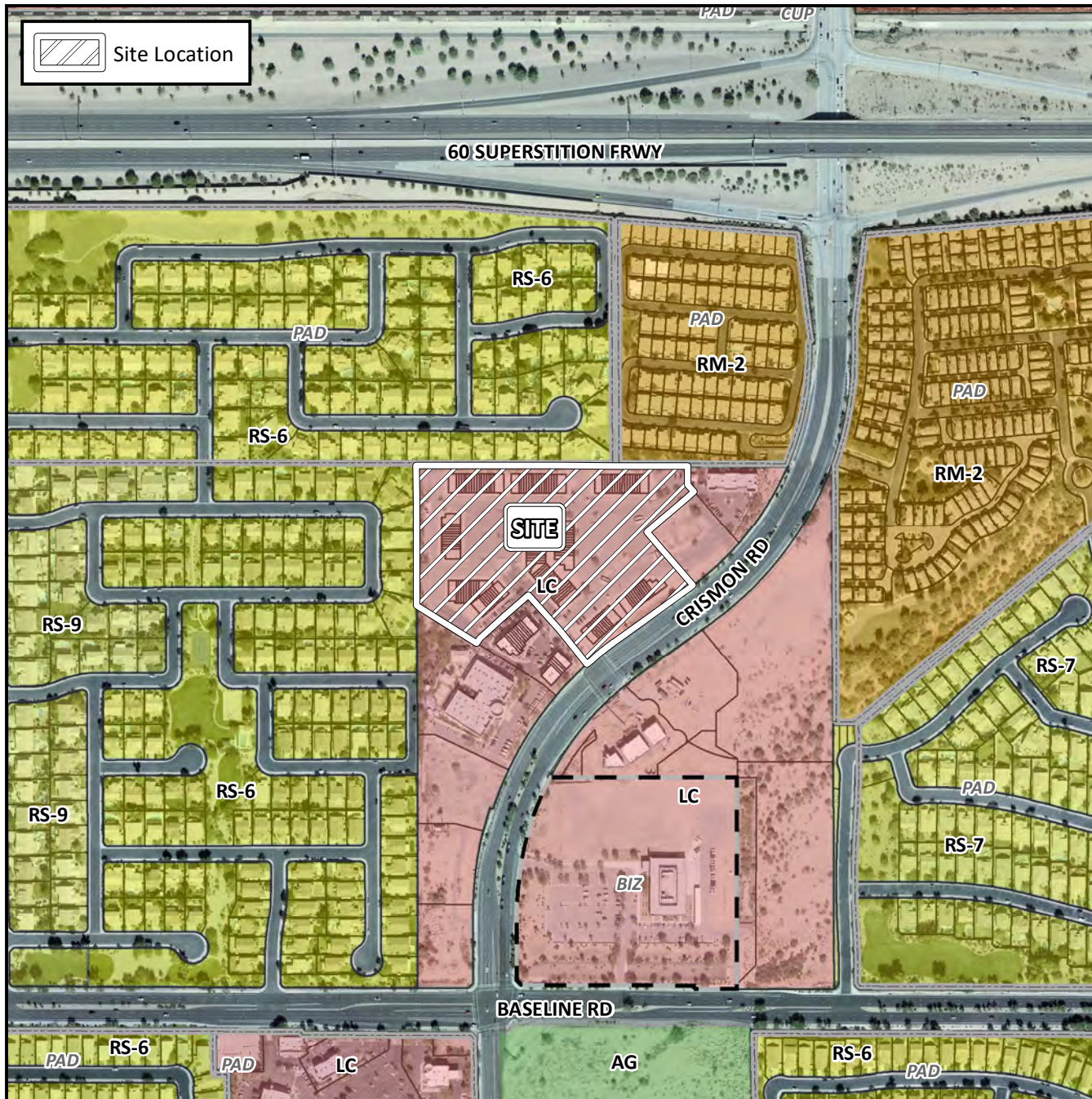

Case Details

CASE:

ZON18-00510

PRE-PLAT : ☒

SITE / ADDRESS:

District 6. Within the 1700 and 1800 blocks of South Crismon Road (west side). Located west of Crismon Road north of Baseline Road. (8.5± acres).

REQUEST:

Rezoning to amend existing conditions of approval; Site Plan Modification; and a Special Use Permit for assisted living. This request will allow for the development of a contium care facility.

