

Special Event Liquor License Application Attachment B

Licensing Office
55 North Center Street Mailing
Address:
PO Box 1466
Mesa, Arizona 85211-1466
480-644-2316 Telephone
480-644-3999 Fax
www.mesaaz.gov/business/licensing

LICA18-01238



mesa.az
RECEIVED

LC
#5

10/20/2018

AUG 21 2018

If you intend to serve alcohol at your special event, you will need to obtain a Special Event Liquor License or an Extension of Premises from City of Mesa Licensing Office. This must be submitted at least 60 days prior to the event. A license is required with special provisions outlined. Plan a minimum of 60 days to complete this process.

Check all that apply:

☐ Free/Host Alcohol
☒ Beer

☐ Alcohol Sales
☐ Beer and Wine

☐ Host and Sale Alcohol
☐ Beer, Wine and Distilled Spirits

Do you plan to secure a:

☒ **Special Event Liquor License** - The Special Event Liquor License fee is \$25 and must be approved by the City Council. After city approval, your application must be submitted to, and approved by, the State of Arizona. There are fees involved at the State. This license can only be obtained by a non-profit organization, 501(C). (Complete the State of Arizona Special Event Liquor Application and site plan.)

☐ **Extension of Premises License** - There is no fee involved with the Extension of Premises. This is allowed when a liquor license is already in effect and you want to extend the area where liquor is sold. (Complete the State of Arizona Extension of Premises Application and site plan.)

If this is an Extension of Premises, are there any other activities taking place except for the sale of liquor in the extended area? No ☐ Yes ☐ Type of activities taking place: _____

Please describe your security plan to ensure the safe sale or distribution of alcohol at your event _____

If applying for a Special Event Liquor License the following must be provided:

Simply A Cappella a chapter of Sweet Adelines International

Charity's or Organization's Name

Patricia A. Bowen

President

501 (C) #

52-1752076

REDACTED

Name of Contact at Charity/Organization

Patricia A. Bowen

Title with Organization

Phone Number

On-Site Agent Responsible for Liquor

How will attendees over the age of 21 be identified? ID will be required for anyone requesting an alcoholic beverage.

What controls will be used to keep attendees under the age of 21 from obtaining alcohol at the event? A security guard will be on the premises and alcoholic beverages will only be served to those with a valid ID

Will food be served? ☒ Yes ☐ No If yes, what type of food will be served hot dogs and sides

Seating capacity of designated area: # 150

RECEIVED

AUG 21 2018

CITY OF MESA
LICENSING OFFICE



Arizona Department of Liquor Licenses and Control
800 W Washington 5th Floor
Phoenix, AZ 85007-2934
www.azliquor.gov
(602) 542-5141

FOR DLIC USE ONLY

Event Date(s):

Event time start/end:

CSR:

Job #:

APPLICATION FOR SPECIAL EVENT LICENSE
Fee= \$25.00 per day for 1-10 days (consecutive)
Cash Checks or Money Orders Only

A service fee of \$25.00 will be charged for all dishonored checks (A.R.S § 44-6852)

IMPORTANT INFORMATION: This document must be fully completed or it will be returned.

The Department of Liquor Licenses and Control must receive this application ten (10) business days prior to the event. If the special event will be held at a location without a permanent liquor license or if the event will be on any portion of a location that is not covered by the existing liquor license, this application must be approved by the local government before submission to the Department of Liquor Licenses and Control (see Section 12).

SECTION 1 Name of Organization, Candidate or Political Party/Govt:

Simply A Cappella of Sweet
Adelines International

Name of Licensed Contractor only (if any):

52-1752076

SECTION 2 Non-Profit/IRS Tax Exempt Number:

SECTION 3 Event Location:

Apache Wells Maricopa Room

Event Address:

2215 N. 56th St. Mesa, AZ

SECTION 4 Applicant must be a member of a qualifying nonprofit organization, political party, or Government entity and authorized by an Officer, Director, or Chairperson of the Organization.

1. Applicant: Bowen Patricia Ann

REDACTED

Last

First

Middle

Date of Birth

2. Applicant's mailing address: 2150 S. Longwood Circle

Mesa

AZ 85209

Street

City

State

Zip

3. Applicant's home/cell phone: REDACTED

Applicant's business phone: ()

4. Applicant's email address: pat.bowen2015@outlook.com

NOTARY

I, (Print Full Name) Patricia A. Bowen

hereby declare that I am the APPLICANT, I have read this document and verify the contents and all statements are true, correct and complete to the best of my knowledge.

X (Signature)

Patricia A. Bowen
Applicant Signature

State of Arizona County of Maricopa
the foregoing instrument was acknowledged before me this

17 of August 2018
Day Month Year

My commission expires on: March 8, 2020

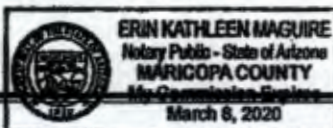

Erin K. Maguire
Signature of NOTARY PUBLIC

SECTION 5 Will this event be held on a currently licensed premise and within the already approved premises? ☐ Yes ☒ No
(If yes, Local Governing Body Signature not required)

Name of Business

License Number

Phone (Include Area Code)

SECTION 6 How is this special event going to conduct all dispensing, serving, and selling of spirituous liquors? Please read R-19-318 for explanation and check one of the following boxes.

- ☐ Place license in non-use
☐ Dispense and serve all spirituous liquors under retailer's license
☒ Dispense and serve all spirituous liquors under special event
☐ Split premise between special event and retail location

(IF USING RETAIL LICENSE, PLEASE SUBMIT A LETTER OF AGREEMENT FROM THE AGENT/OWNER OF THE LICENSED PREMISES TO SUSPEND OR RUN CONCURRENT WITH THE PERMANENT LICENSE DURING THE EVENT. IF THE SPECIAL EVENT IS ONLY USING A PORTION OF THE PREMISES, AGENT/OWNER WILL NEED TO SUSPEND THAT PORTION OF THE PREMISES.)

SECTION 7 What is the purpose of this event?

- ☒ On-site consumption ☐ Off-site (auction/wine/distilled spirits pull) ☐ Both

SECTION 8

1. Has the applicant been convicted of a felony, or had a liquor license revoked within the last five (5) years?

☐ Yes ☒ No (If yes, attach explanation.)

2. How many special event days have been issued to this organization during the calendar year? 0
(The number cannot exceed 10 days per year.)

3. Is the organization using the services of a licensed contractor or other person to manage the sale or service of alcohol?

☐ Yes ☒ No (If yes, must be a licensed contractor or licensee of series 6, 7, 11, or 12)

4. List all people and organizations who will receive the proceeds. Account for 100% of the proceeds. The organization applying must receive 25% of the gross revenues of the special event liquor sales. Attach an additional page if necessary.

Name Young Women In Harmony Percentage: 10

Address 2150 S. Longwood Circle, Mesa, AZ 85209

Name Simply A Cappella Percentage: 90

Address 2150 S. Longwood Circle, Mesa, AZ 85209

Street

City

State

Zip

Please read A.R.S. § 4-203.02 Special event license: rules and R19-1-205 Requirements for a Special Event License.

Note: ALL ALCOHOLIC BEVERAGE SALES MUST BE FOR CONSUMPTION AT THE EVENT SITE ONLY.

NO ALCOHOLIC BEVERAGES SHALL LEAVE A SPECIAL EVENT UNLESS THEY ARE IN AUCTION WINE OR DISTILLED SPIRITS PULL SEALED CONTAINERS OR THE SPECIAL EVENT LICENSE IS STACKED WITH WINE /CRAFT DISTILLERY FESTIVAL LICENSE.

5. What type of security and control measures will you take to prevent violations of liquor laws at this event?
(List type and number of police/security personnel and type of fencing or control barriers, if applicable.)

Number of Police 1 Number of Security Personnel ☐ Fencing ☐ Barriers

Explanation: EVENT WILL TAKE PLACE INSIDE ONLY
WITHIN MARICOPA ROOM.

SECTION 9 Dates and Hours of Event. Days must be consecutive but may not exceed 10 consecutive days.
See A.R.S. § 4-244(15) and (17) for legal hours of service.

PLEASE FILL OUT A SEPARATE APPLICATION FOR EACH "NON-CONSECUTIVE" DAY

	Date	Day of Week	Event Start Time AM/PM	License End Time AM/PM
DAY 1:	<u>10-20-2018</u>	<u>Saturday</u>	<u>4pm</u>	<u>11pm</u>
DAY 2:	<u> </u>	<u> </u>	<u> </u>	<u> </u>
DAY 3:	<u> </u>	<u> </u>	<u> </u>	<u> </u>
DAY 4:	<u> </u>	<u> </u>	<u> </u>	<u> </u>

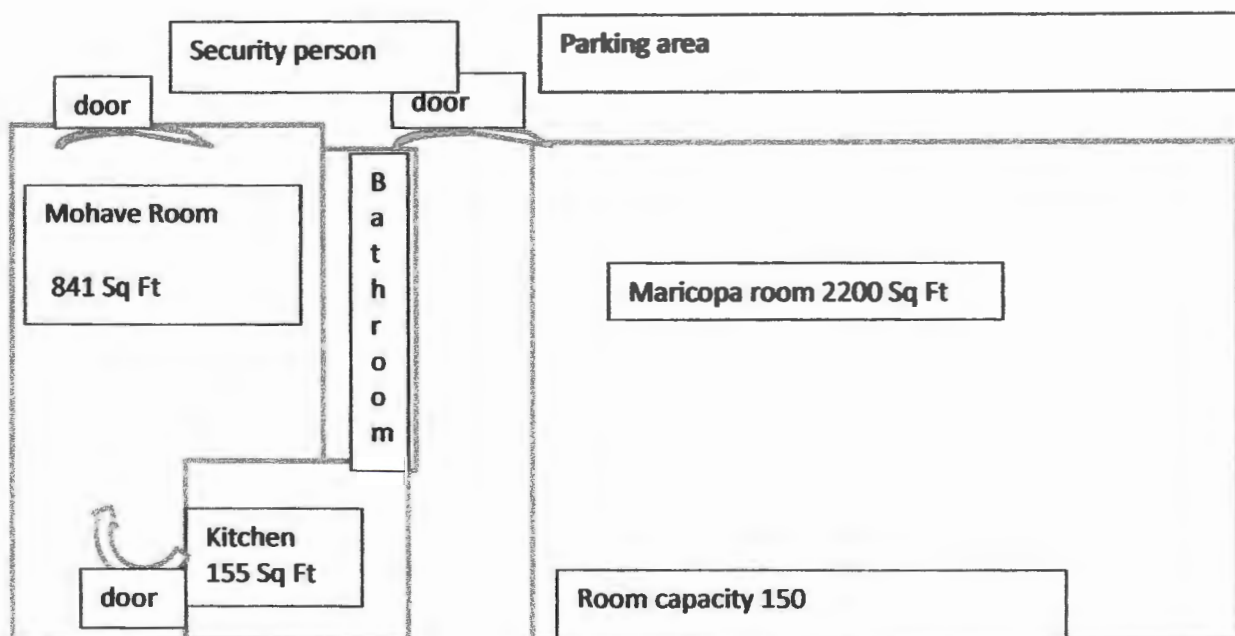



HELP ⓘ

MENU ≡

[Home](#) > [Charities and Non-Profits](#) > [Search for Charities](#)
> Tax Exempt Organization Search

Results for Tax Exempt Organization Search

Select Database ⓘ

Search All



Search By ⓘ

Employer Identification Number (EIN)



Search Term ⓘ

521752076

City

Enter City

State

All States



Country

United States

**Search****Reset**[Search Tips](#)

Please contact the local governing board for additional application requirements and submission deadlines. Additional licensing fees may also be required before approval may be granted. For more information, please contact your local jurisdiction.

LOCAL GOVERNING BOARD

Date Received: _____			
I, _____ (Government Official)	_____ (Title)	recommend	<input type="checkbox"/> APPROVAL <input type="checkbox"/> DISAPPROVAL
On behalf of _____ (City, Town, County)	_____ Signature	_____ Date	_____ Phone

DLIC USE ONLY

<input type="checkbox"/> APPROVAL <input type="checkbox"/> DISAPPROVAL	BY: _____	DATE: ____/____/____
--	-----------	----------------------

A.R.S. § 41-1030. Invalidity of rules not made according to this chapter; prohibited agency action; prohibited acts by state employees; enforcement; notice

B. An agency shall not base a licensing decision in whole or in part on a licensing requirement or condition that is not specifically authorized by statute, rule or state tribal gaming compact. A general grant of authority in statute does not constitute a basis for imposing a licensing requirement or condition unless a rule is made pursuant to that general grant of authority that specifically authorizes the requirement or condition.

D. THIS SECTION MAY BE ENFORCED IN A PRIVATE CIVIL ACTION AND RELIEF MAY BE AWARDED AGAINST THE STATE. THE COURT MAY AWARD REASONABLE ATTORNEY FEES, DAMAGES AND ALL FEES ASSOCIATED WITH THE LICENSE APPLICATION TO A PARTY THAT PREVAILS IN AN ACTION AGAINST THE STATE FOR A VIOLATION OF THIS SECTION.

E. A STATE EMPLOYEE MAY NOT INTENTIONALLY OR KNOWINGLY VIOLATE THIS SECTION. A VIOLATION OF THIS SECTION IS CAUSE FOR DISCIPLINARY ACTION OR DISMISSAL PURSUANT TO THE AGENCY'S ADOPTED PERSONNEL POLICY.

F. THIS SECTION DOES NOT ABROGATE THE IMMUNITY PROVIDED BY SECTION 12-820.01 OR 12-820.02.