

Special Event Liquor License Application Attachment B

Licensing Office
55 North Center Street Mailing
Address:
PO Box 1466
Mesa, Arizona 85211-1466
480-644-2316 Telephone
480-644-3999 Fax
www.mesaaz.gov/business/licensing



AUG 28 2018

CITY OF MESA
LICENSING OFFICERS-90
#5

If you intend to serve alcohol at your special event, you will need to obtain a Special Event Liquor License or an Extension of Premises from City of Mesa Licensing Office. This must be submitted at least 60 days prior to the event. A license is required with special provisions outlined. Plan a minimum of 60 days to complete this process.

Check all that apply:

☐ Free/Host Alcohol
☐ Beer

☐ Alcohol Sales
☐ Beer and Wine

☐ Host and Sale Alcohol
☒ Beer, Wine and Distilled Spirits

Do you plan to secure a:

☒ **Special Event Liquor License** - The Special Event Liquor License fee is \$25 and must be approved by the City Council. After city approval, your application must be submitted to, and approved by, the State of Arizona. There are fees involved at the State. This license can only be obtained by a non-profit organization, 501(C). (Complete the State of Arizona Special Event Liquor Application and site plan.)

☐ **Extension of Premises License** - There is no fee involved with the Extension of Premises. This is allowed when a liquor license is already in effect and you want to extend the area where liquor is sold. (Complete the State of Arizona Extension of Premises Application and site plan.)

If this is an Extension of Premises, are there any other activities taking place except for the sale of liquor in the extended area? No ☐ Yes ☐ Type of activities taking place: _____

Please describe your security plan to ensure the safe sale or distribution of alcohol at your event We hired licensed bartenders (Pour Masters). Multiple volunteers from Phoenix Marathon will help monitor alcohol distribution.

If applying for a Special Event Liquor License the following must be provided:

Phoenix Marathon Foundation 45-3260952

Charity's or Organization's Name <u>Bradley Arnett</u>	501 (C) # <u>owner/director</u>	REDACTED
Name of Contact at Charity/Organization <u>Pour Masters</u>	Title with Organization	Phone Number

On-Site Agent Responsible for Liquor

How will attendees over the age of 21 be identified? ~~100~~ 100 - best estimate

Reunion Committee will ensure all attendees are over 21. Private invite only event. Will ID all that appear to be under the drinking age.

What controls will be used to keep attendees under the age of 21 from obtaining alcohol at the event? This event is a 30 year high school reunion, so everyone in attendance will be in their late 40's or early 50's.

Will food be served? ☒ Yes ☐ No If yes, what type of food will be served Buffet style, light hors d'oeuvres

Seating capacity of designated area: # 90 (estimate)



Arizona Department of Liquor Licenses and Control
800 W Washington 5th Floor
Phoenix, AZ 85007-2934
www.azliquor.gov
(602) 542-5141

FOR DLIC USE ONLY

Event Date(s):
Event time start/end:
CSR:
Job #:

APPLICATION FOR SPECIAL EVENT LICENSE
Fee= \$25.00 per day for 1-10 days (consecutive)
Cash Checks or Money Orders Only

A service fee of \$25.00 will be charged for all dishonored checks (A.R.S § 44-6852)

IMPORTANT INFORMATION: This document must be fully completed or it will be returned.

The Department of Liquor Licenses and Control must receive this application ten (10) business days prior to the event. If the special event will be held at a location without a permanent liquor license or if the event will be on any portion of a location that is not covered by the existing liquor license, this application must be approved by the local government before submission to the Department of Liquor Licenses and Control (see Section 12).

SECTION 1 Name of Organization, Candidate or Political Party/Govt: Phoenix Marathon Foundation

Name of Licensed Contractor only (if any): ~~XXX~~ Pour Masters

SECTION 2 Non-Profit/IRS Tax Exempt Number: 45-3260952

SECTION 3 Event Location: Las Sendas Trailhead

Event Address: 7900 E. Eaglecrest, Mesa, AZ 85207

SECTION 4 Applicant must be a member of a qualifying nonprofit organization, political party, or Government entity and authorized by an Officer, Director, or Chairperson of the Organization.

1. Applicant: Arnett Bradley Tyler REDACTED
Last First Middle Date of Birth

2. Applicant's mailing address: 3850 E. Baseline Rd., #106; Mesa, AZ 85206
Street City State Zip

3. Applicant's home/cell phone: REDACTED Applicant's business phone: (480) 830-7400

4. Applicant's email address: Kim@mesaphoenixmarathon.com

NOTARY

I, (Print Full Name) BRAD ARNETT, hereby declare that I am the APPLICANT, I have read this document and verify the contents and all statements are true, correct and complete to the best of my knowledge.

X (Signature) [Signature]
Applicant Signature

State of ARIZONA County of PINAL
the foregoing instrument was acknowledged before me this

My commission expires on: 5.4.19

28 of AUGUST 2018
Day Month Year



Lisa Lyke-Dzlugot
Notary Public - ARIZONA
PINAL COUNTY
Commission No. 338767

My Commission Expires 05/04/2019

[Signature]
Signature of NOTARY PUBLIC

SECTION 5 Will this event be held on a currently licensed premise and within the already approved premises? ☐ Yes ☒ No
(If yes, Local Governing Body Signature not required)

Name of Business

License Number

Phone (Include Area Code)

SECTION 6 How is this special event going to conduct all dispensing, serving, and selling of spirituous liquors? Please read R-19-318 for explanation and check one of the following boxes.

- ☐ Place license in non-use
☐ Dispense and serve all spirituous liquors under retailer's license
☒ Dispense and serve all spirituous liquors under special event
☐ Split premise between special event and retail location

(IF USING RETAIL LICENSE, PLEASE SUBMIT A LETTER OF AGREEMENT FROM THE AGENT/OWNER OF THE LICENSED PREMISES TO SUSPEND OR RUN CONCURRENT WITH THE PERMANENT LICENSE DURING THE EVENT. IF THE SPECIAL EVENT IS ONLY USING A PORTION OF THE PREMISES, AGENT/OWNER WILL NEED TO SUSPEND THAT PORTION OF THE PREMISES.)

SECTION 7 What is the purpose of this event?

☒ On-site consumption ☐ Off-site (auction/wine/distilled spirits pull) ☐ Both

SECTION 8

1. Has the applicant been convicted of a felony, or had a liquor license revoked within the last five (5) years?

☐ Yes ☒ No (If yes, attach explanation.)

2. How many special event days have been issued to this organization during the calendar year? 0
(The number cannot exceed 10 days per year.)

3. Is the organization using the services of a licensed contractor or other person to manage the sale or service of alcohol?

☒ Yes ☐ No (If yes, must be a licensed contractor or licensee of series 6, 7, 11, or 12) (Pour Masters)

4. List all people and organizations who will receive the proceeds. Account for 100% of the proceeds. The organization applying must receive 25% of the gross revenues of the special event liquor sales. Attach an additional page if necessary.

Name Phoenix Marathon Foundation Percentage: 25%

Address 3850 E. Baseline Rd., #106, Mesa, AZ 85206

Name Pour Masters (attn - Dave Forman) Percentage: 75%

Address 3229 W. Caravaggio Phoenix AZ 85086
Street City State Zip

Please read A.R.S. § 4-203.02 Special event license; rules and R19-1-205 Requirements for a Special Event License.

Note: ALL ALCOHOLIC BEVERAGE SALES MUST BE FOR CONSUMPTION AT THE EVENT SITE ONLY.

NO ALCOHOLIC BEVERAGES SHALL LEAVE A SPECIAL EVENT UNLESS THEY ARE IN AUCTION WINE OR DISTILLED SPIRITS PULL SEALED CONTAINERS OR THE SPECIAL EVENT LICENSE IS STACKED WITH WINE /CRAFT DISTILLERY FESTIVAL LICENSE.

5. What type of security and control measures will you take to prevent violations of liquor laws at this event?
(List type and number of police/security personnel and type of fencing or control barriers, if applicable.)

_____ Number of Police _____ Number of Security Personnel ☐ Fencing ☐ Barriers

Explanation: We anticipate a low key event with small percentage of people drinking (as the event relates to a 30 year high reunion). We have licensed professional bartenders and there will multiple Phoenix Marathon volunteers at the event, who do not drink, helping to monitor distribution. It is further noted that this is a private event without public access.

SECTION 9 Dates and Hours of Event. Days must be consecutive but may not exceed 10 consecutive days.
See A.R.S. § 4-244(15) and (17) for legal hours of service.

PLEASE FILL OUT A SEPARATE APPLICATION FOR EACH "NON-CONSECUTIVE" DAY

	Date	Day of Week	Event Start Time AM/PM	License End Time AM/PM
DAY 1:	<u>9/29/18</u>	<u>Saturday</u>	<u>6 pm</u>	<u>10 pm</u>
DAY 2:	_____	_____	_____	_____
DAY 3:	_____	_____	_____	_____
DAY 4:	_____	_____	_____	_____
DAY 5:	_____	_____	_____	_____
DAY 6:	_____	_____	_____	_____
DAY 7:	_____	_____	_____	_____
DAY 8:	_____	_____	_____	_____
DAY 9:	_____	_____	_____	_____
DAY 10:	_____	_____	_____	_____

SECTION 11 License premises diagram. The licensed premises for your special event is the area in which you are authorized to sell, dispense or serve alcoholic beverages under the provisions of your license. Please attach a diagram of your special event licensed premises. Please show dimensions, serving areas, fencing, barricades, or other control measures and security position.

ATTACH DIAGRAM

(I) = Island Table Top

4 knot ponchos

*Linens
(4.17)
110*

3 red 132"
3 blue

(14) 3 red 100"
3 blue

royal blue

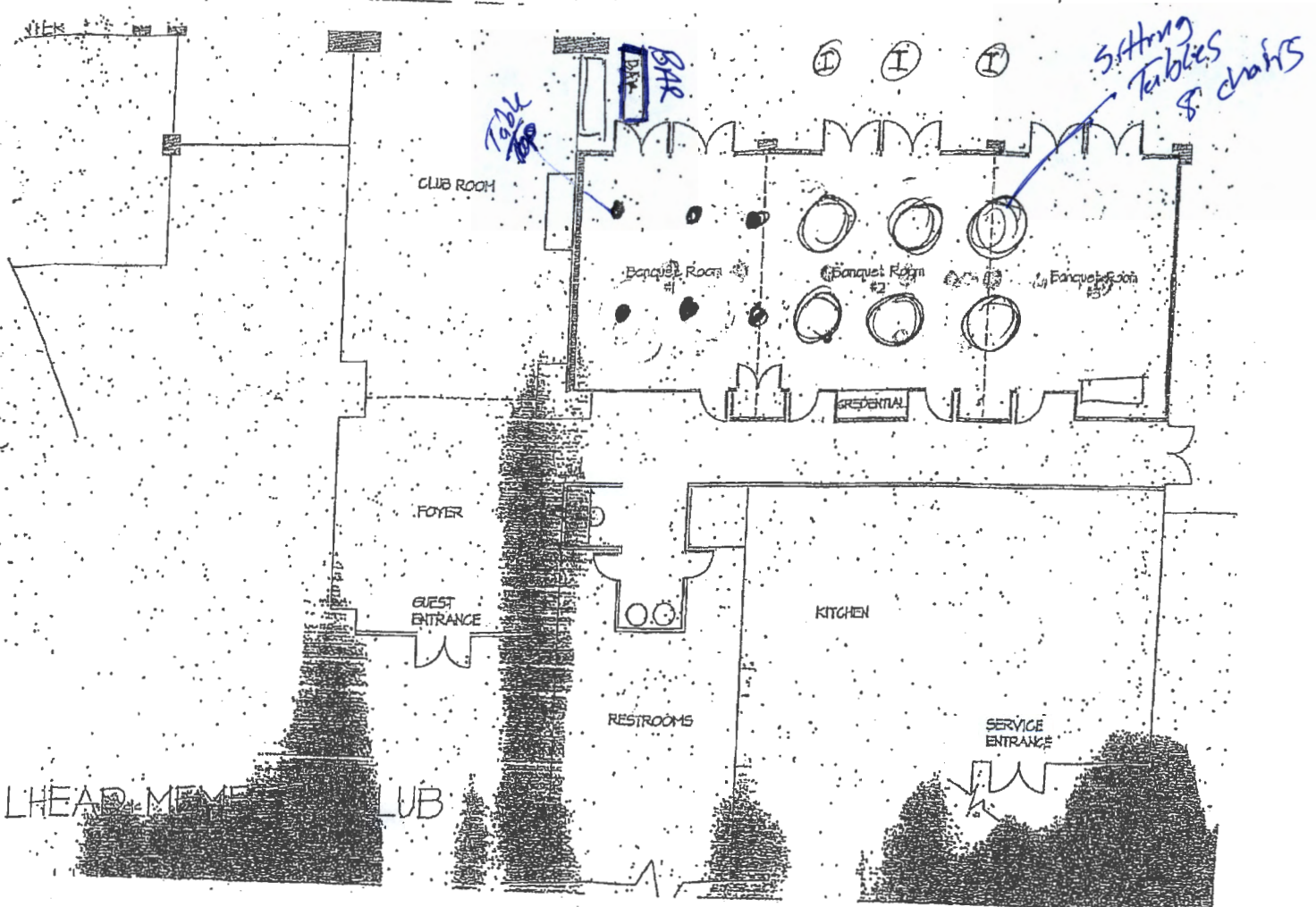
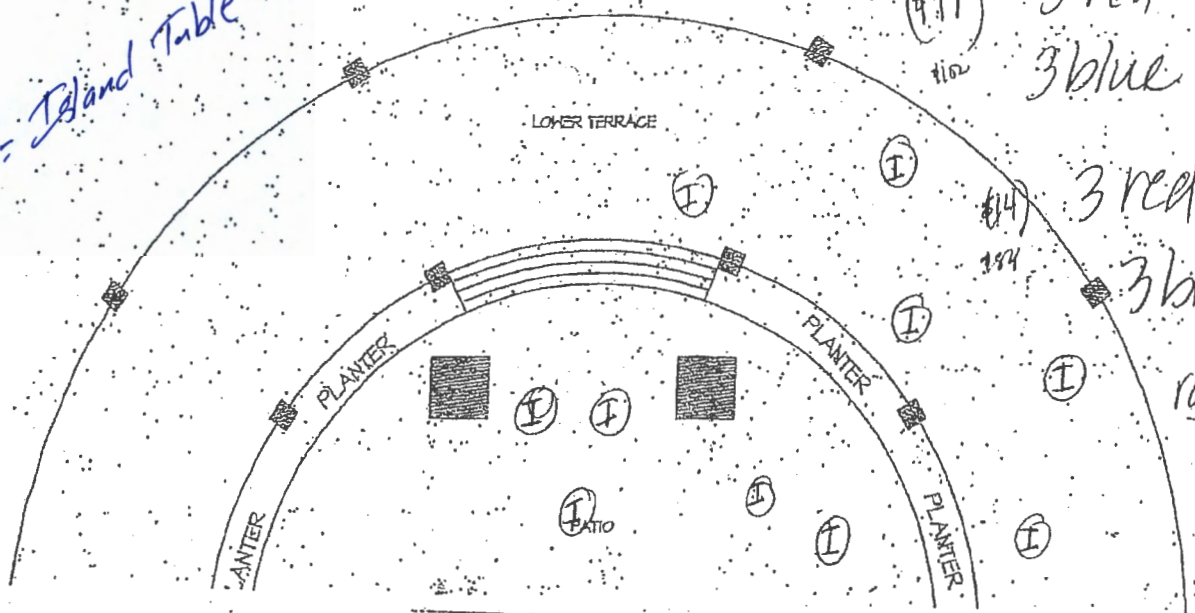

Please contact the local governing board for additional application requirements and submission deadlines. Additional licensing fees may also be required before approval may be granted. For more information, please contact your local jurisdiction.

LOCAL GOVERNING BOARD

Date Received: _____			
I, _____ (Government Official)	_____ recommend (Title)	<input type="checkbox"/> APPROVAL	<input type="checkbox"/> DISAPPROVAL
On behalf of _____ (City, Town, County)	_____ Signature	_____ Date	_____ Phone

DLLC USE ONLY

<input type="checkbox"/> APPROVAL <input type="checkbox"/> DISAPPROVAL	BY: _____	DATE: ____/____/____
--	-----------	----------------------

A.R.S. § 41-1030. Invalidity of rules not made according to this chapter; prohibited agency action; prohibited acts by state employees; enforcement; notice

B. An agency shall not base a licensing decision in whole or in part on a licensing requirement or condition that is not specifically authorized by statute, rule or state tribal gaming compact. A general grant of authority in statute does not constitute a basis for imposing a licensing requirement or condition unless a rule is made pursuant to that general grant of authority that specifically authorizes the requirement or condition.

D. THIS SECTION MAY BE ENFORCED IN A PRIVATE CIVIL ACTION AND RELIEF MAY BE AWARDED AGAINST THE STATE. THE COURT MAY AWARD REASONABLE ATTORNEY FEES, DAMAGES AND ALL FEES ASSOCIATED WITH THE LICENSE APPLICATION TO A PARTY THAT PREVAILS IN AN ACTION AGAINST THE STATE FOR A VIOLATION OF THIS SECTION.

E. A STATE EMPLOYEE MAY NOT INTENTIONALLY OR KNOWINGLY VIOLATE THIS SECTION. A VIOLATION OF THIS SECTION IS CAUSE FOR DISCIPLINARY ACTION OR DISMISSAL PURSUANT TO THE AGENCY'S ADOPTED PERSONNEL POLICY.

F. THIS SECTION DOES NOT ABROGATE THE IMMUNITY PROVIDED BY SECTION 12-820.01 OR 12-820.02.



HELP ⓘ

MENU ≡

[Home](#) > [Tax Exempt Organization Search](#) > [Phoenix Marathon Foundation](#)[< Back to Search Results](#)

Phoenix Marathon Foundation

EIN: 45-3260952 | Mesa, AZ, United States

Publication 78 Data ⓘ

Organizations eligible to receive tax-deductible charitable contributions. Users may rely on this list in determining deductibility of their contributions.

On Publication 78 Data List: Yes**Deductibility Code:** PC*Page Last Reviewed or Updated: 6-Jul-2018*

Share

Print



Our Agency

[About IRS](#)[Work at IRS](#)

Know Your Rights

[Taxpayer Bill of Rights](#)

Resolve an Issue

[Respond to a Notice](#)[Office of Appeals](#)

Other Languages

[Español](#)[中文](#)

Related Sites

[U.S. Treasury](#)[Treasury Inspector General](#)