

Planning and Zoning Vicinity Map: ZON18-00451

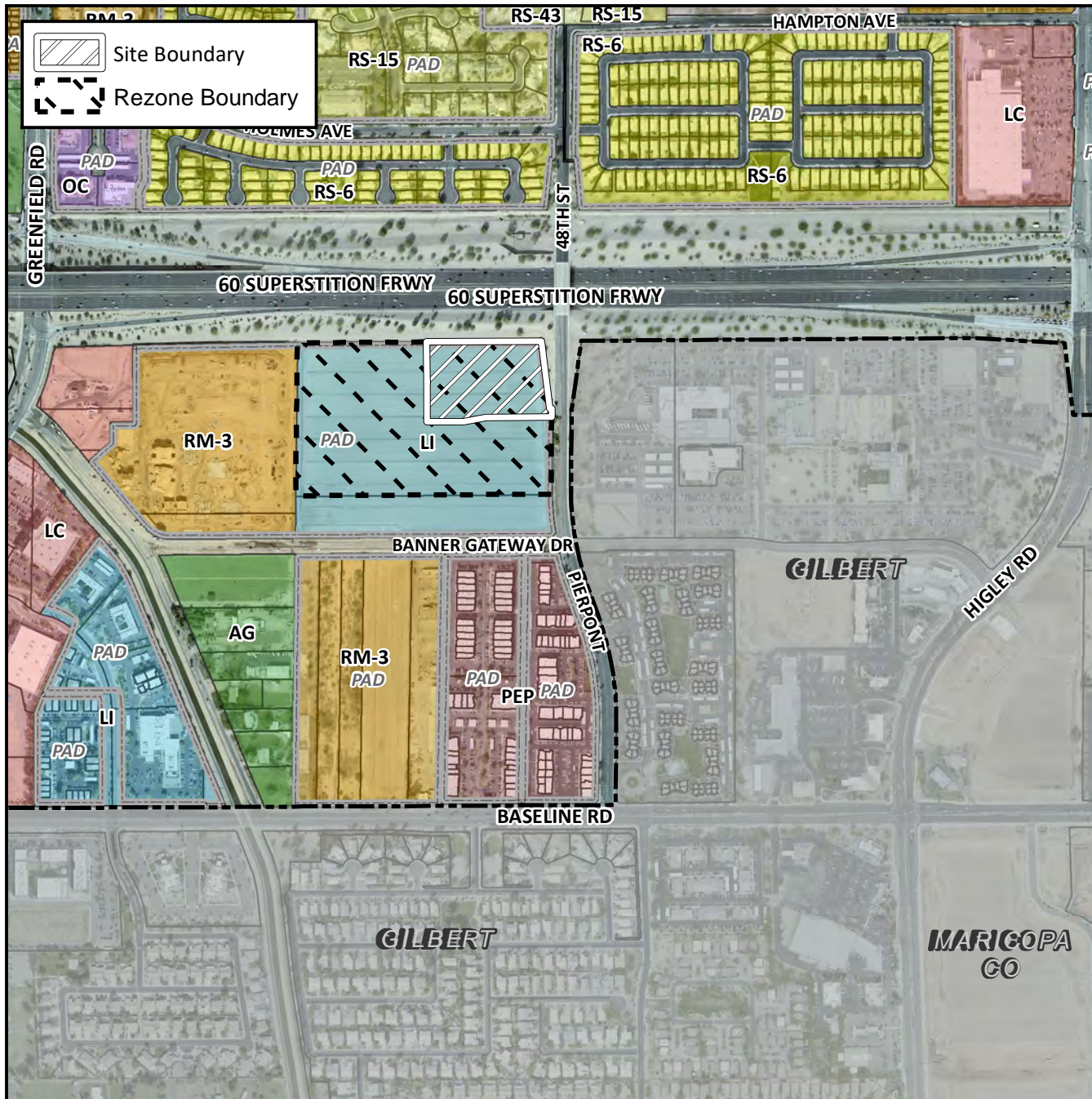

Case Details

CASE:

ZON18-00451

PRE-PLAT :

☐

SITE / ADDRESS:

District 2. 1700 block of South Pierpont (west side). Located north of Baseline Road west of Higley Road. (22.2± acres)

REQUEST:

Rezoning from LI-PAD to LI; Site Plan Review; and Special Use Permit for parking reduction for a hospital. This request will allow for the development of a rehabilitation hospital as part of a future medical complex.

