

Planning and Zoning Vicinity Map: ZON18-00214

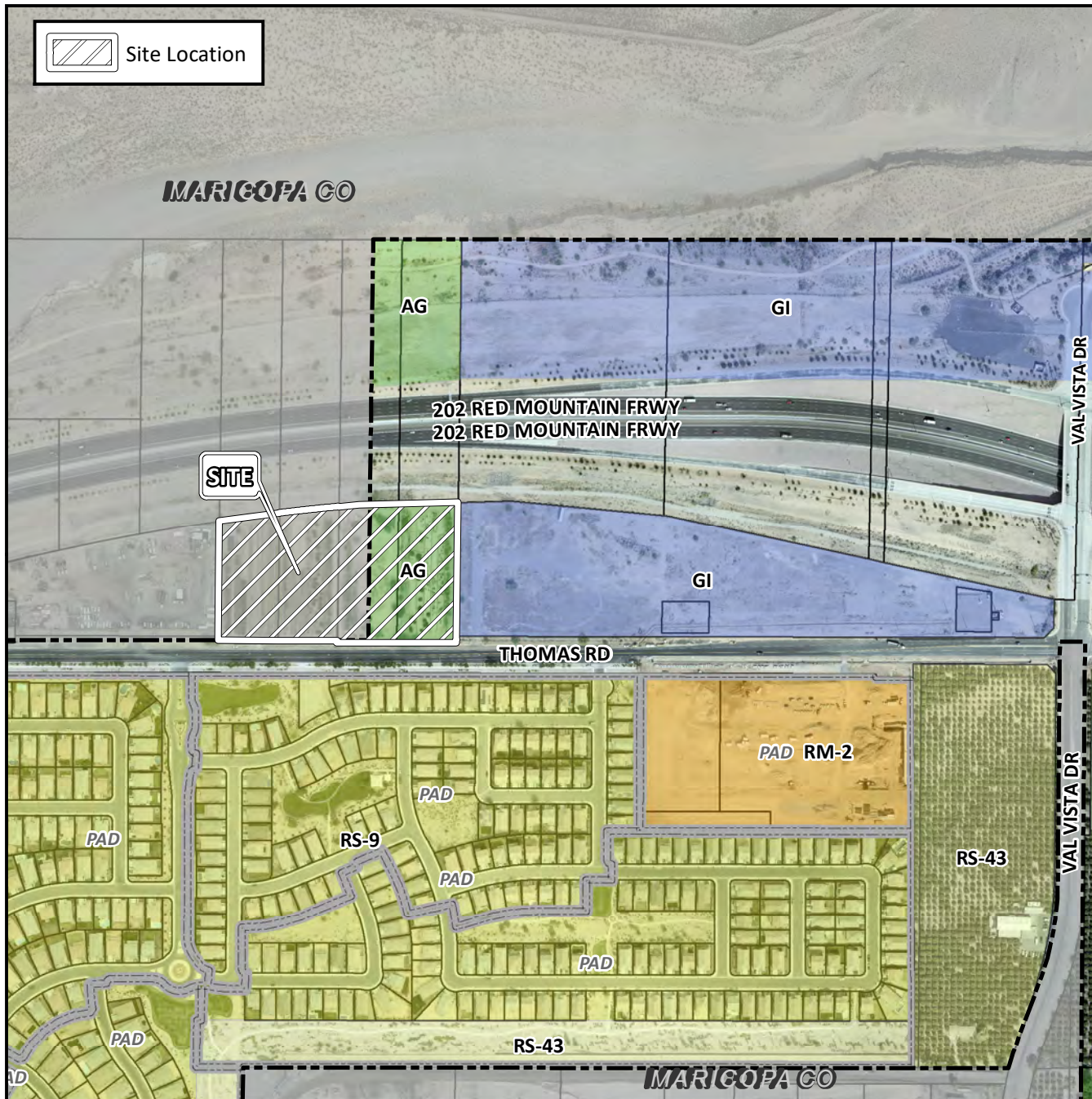

Case Details

CASE:

ZON18-00214

PRE-PLAT : ☒

SITE / ADDRESS:

District 1. The 3100 to 3300 blocks of East Thomas Road (north side). Located on the north side of Thomas Road and west of Val Vista Drive. (7.5± acres).

REQUEST:

Rezoning from AG and RS-43 to RM-2-PAD; and Site Plan Review. This request will allow for the development of an attached single-residence subdivision.

