

Planning and Zoning Vicinity Map: ZON18-00449

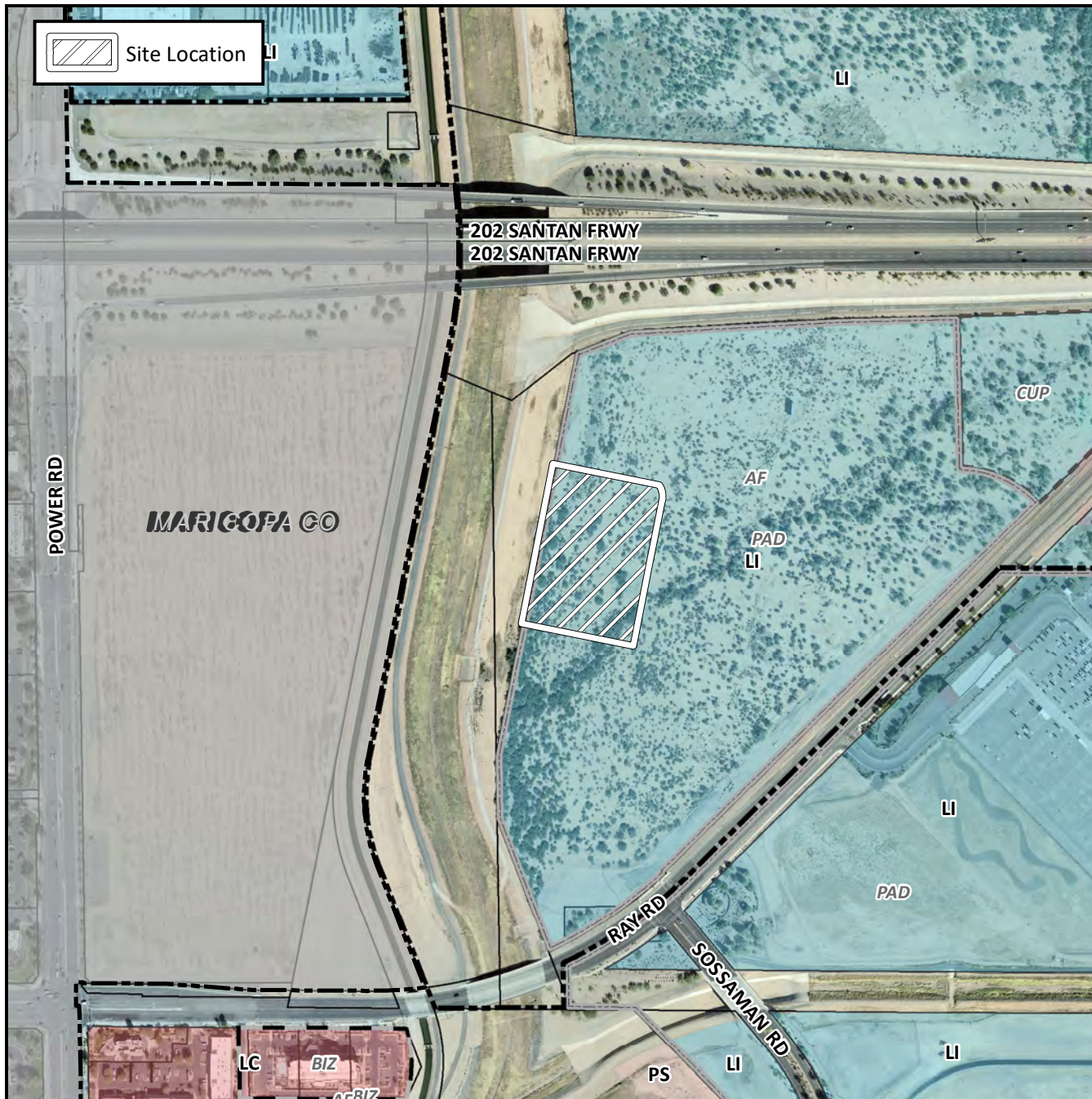

Case Details

CASE:

ZON18-00449

PRE-PLAT : ☐

SITE / ADDRESS:

District 6. The 7100 to 7300 blocks of East Ray Road (north side). Located east of Power Road on the north side of Ray Road. (4.6± acres).

REQUEST:

Site Plan Review; and Special Use Permit for reduction in parking. This request will allow for the development of two industrial buildings.

