

SITE PLAN DATA

PARCEL NUMBER: 134-19-007F

EXISTING ZONING: LC(LIMITED COMMERCIAL)

USE RETAIL (TIRE STORE)

EXISTING BUILDING AREA: 9,913 S.F.

AREA TO BE DEMO: 450 S.F.

NEW EXTENTION BUILDING AREA: 350 S.F.

PROPOSED BUILDING AREA: 9,813 S.F.

EXISTING PARKING: 34 SPACES

(2 ACCESSIBLE SPACES )

PARKING CALCULATION

PARKING REQUIRED:

RETAIL (TIRE STORE): (1/375 S.F.)= 9913/375 =26.4 = 27SPACES

TOTAL PARKING PROVIDED:

TOTAL PARKING PROVIDED: = 28 SPACES

NO. OF BAYS = 9 BAYS

TOTAL PARKING ( INCLUDING BAYS) = 37 SPACES

TOTAL ACCESSIBLE SPACES PROVIDED = 2 SPACES

LANDSCAPE LEGEND

- ACACIA STENOPHYLLA  
SHOESTRING ACACIA  
24" BOX
- EXISTING TREE  
PROTECT FROM  
CONSTRUCTION
- SOPHORA SECUNDIFLORA  
TEXAS MOUNTAIN LAUREL  
24" BOX
- EXISTING PETITE OLEANDER  
PROTECT FROM  
CONSTRUCTION
- EXISTING FULL SIZE OLEANDER  
PROTECT FROM  
CONSTRUCTION
- TECOMA 'ORANGE JUBILEE'  
ORANGE JUBILEE  
5 GALLON
- HESPERALOE PARVIFLORA  
RED YUCCA  
5 GALLON
- NERIUM OLEANDER  
PETITE PINK  
5 GALLON
- LANTANA MONTEVIDENSIS  
'GOLD MOUND'  
1 GALLON

MATCH EXISTING  
DECOMPOSED GRANITE  
2" DEPTH IN ALL LANDSCAPE AREAS

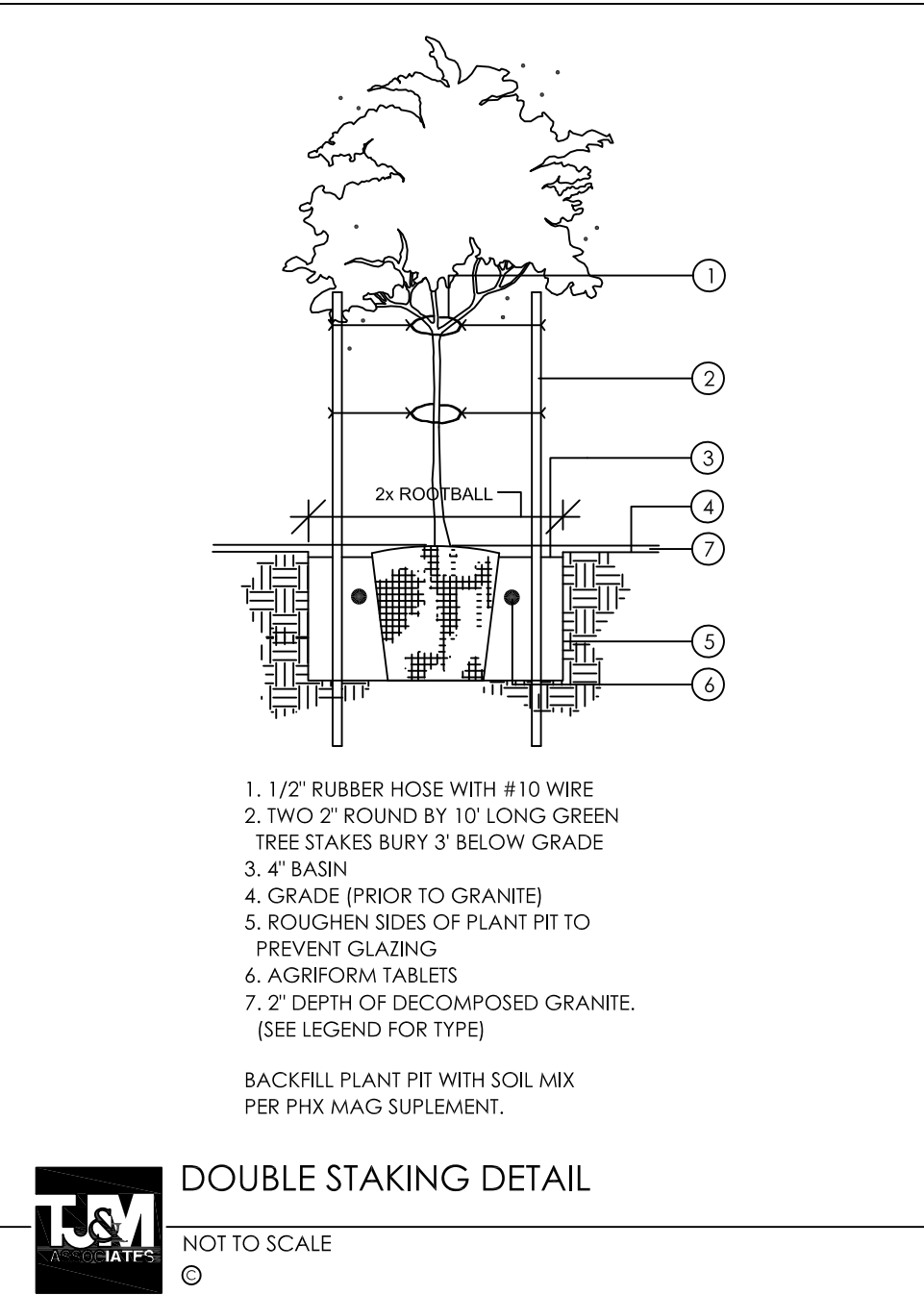
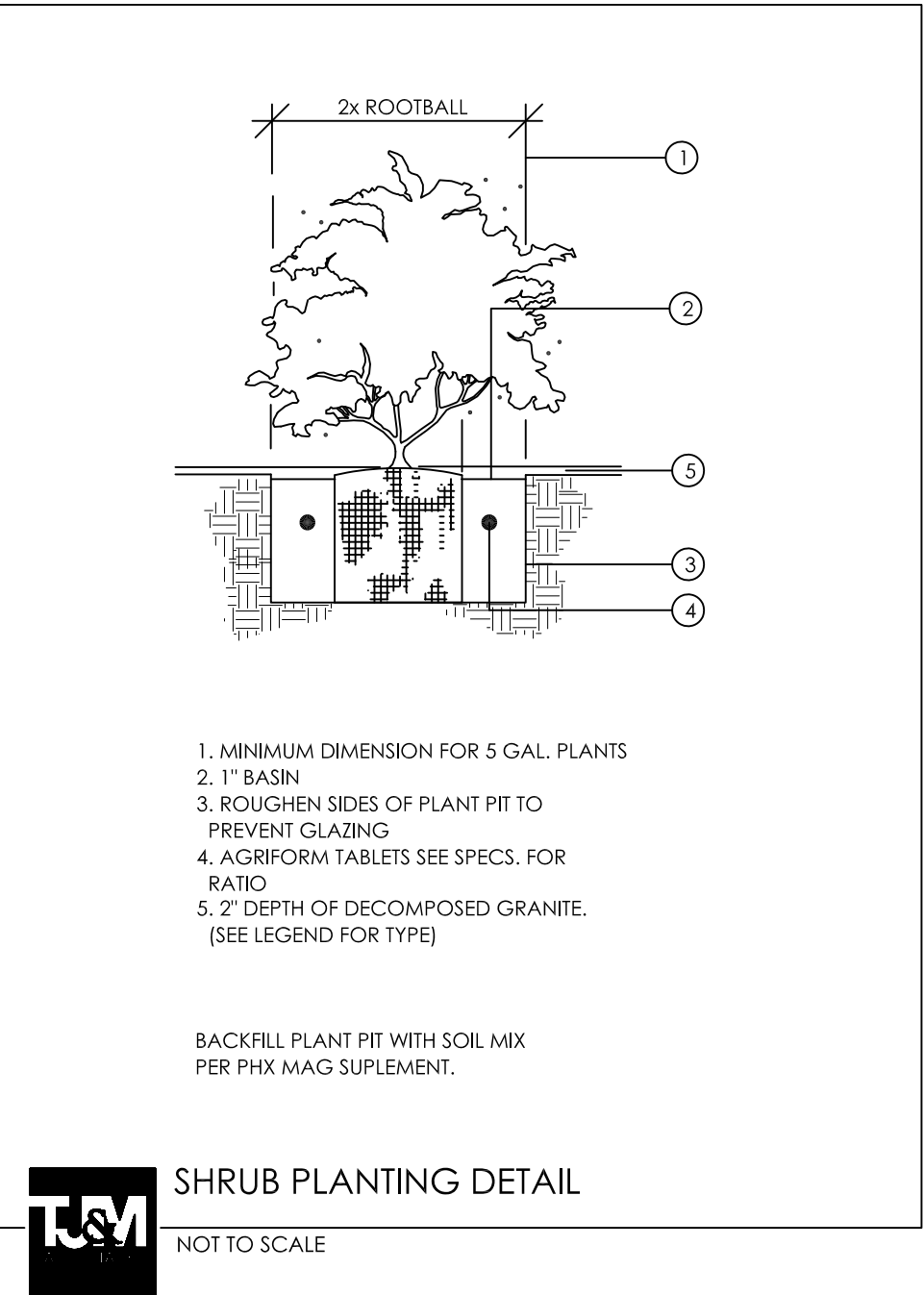
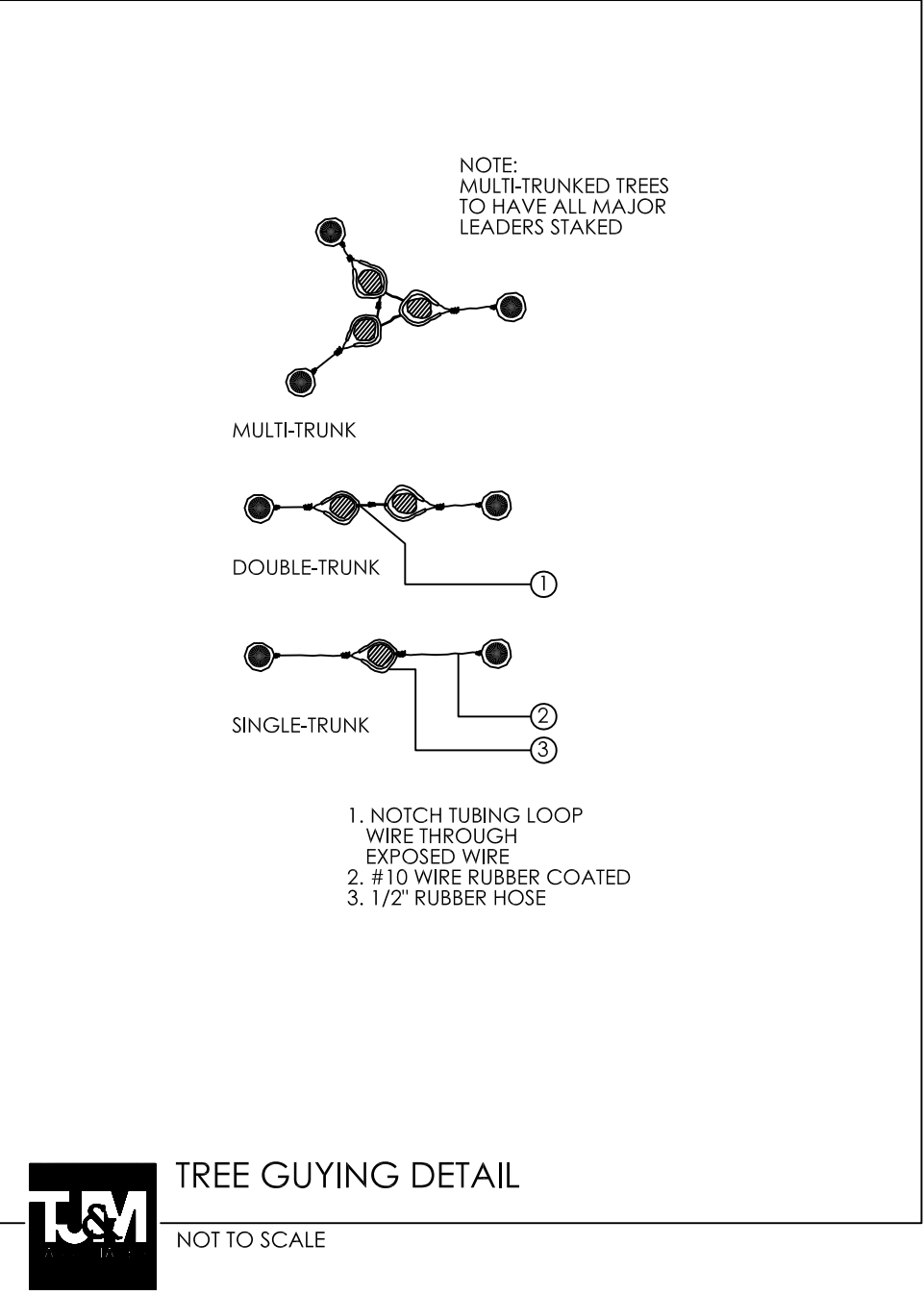
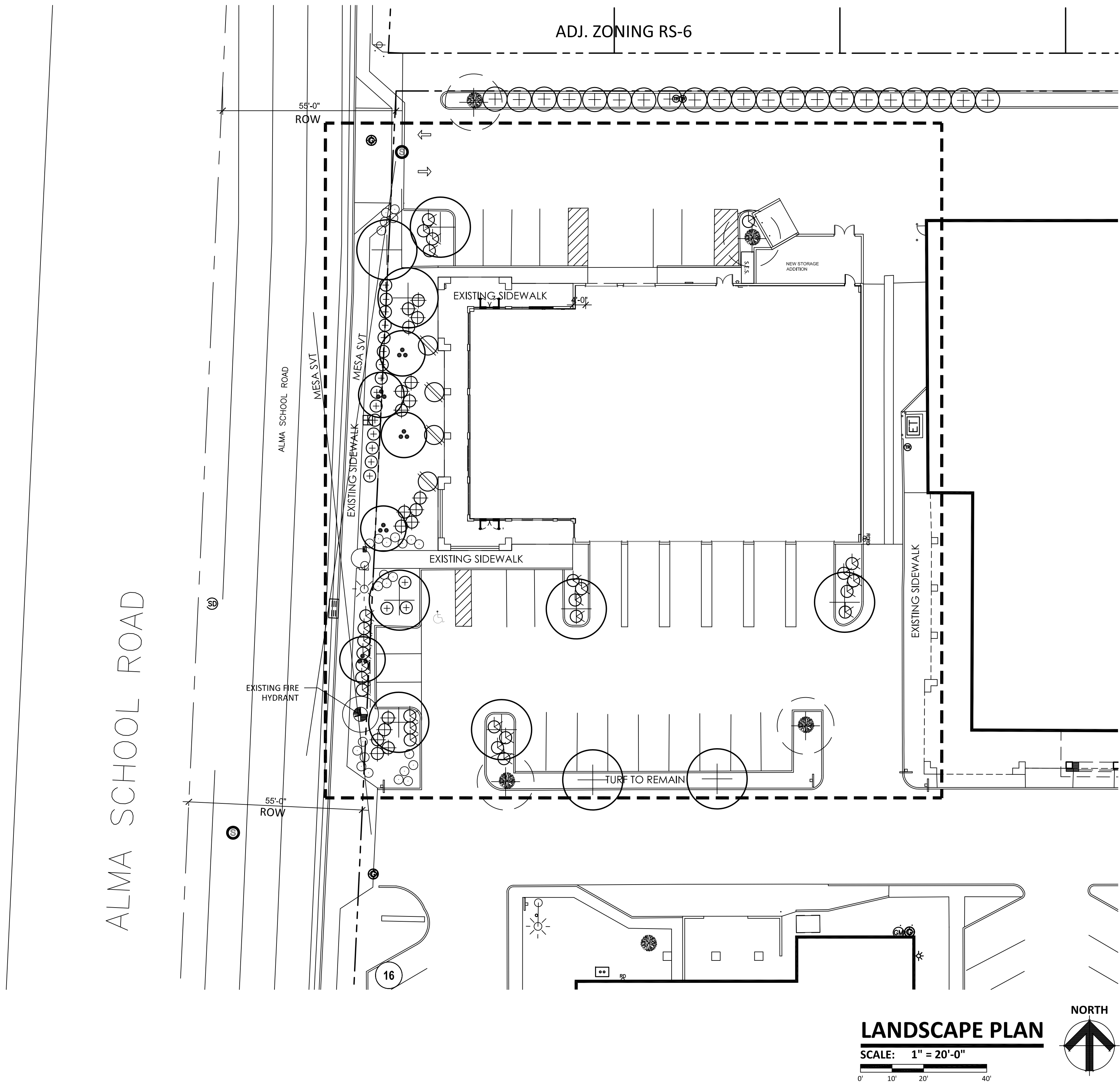

T.J. McQUEEN & ASSOCIATES, INC.

LANDSCAPE ARCHITECTURE  
URBAN DESIGN  
SITE PLANNING

10450 N. 74th Street , Suite 120  
Scottsdale, Arizona 85258  
P. (602) 265-0320

EMAIL: timmcqueen@tjmla.net

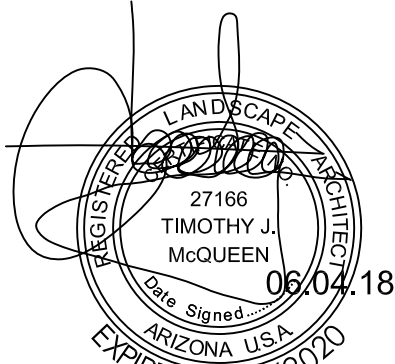

ALMA SCHOOL AND SOUTHERN

NEC OF ALMA SCHOOL RD. AND SOUTHERN AVE.

MESA ARIZONA

DATE: 06-04-2018 (PRELIMINARY)

© 2017 RKAA  
ARCHITECTS, INC. ALL  
RIGHTS RESERVED.  
THIS DRAWING IS AN  
INSTRUMENT OF  
SERVICE. IT IS THE  
PROPERTY OF RKAA  
ARCHITECTS, INC. AND  
MAY NOT BE  
DUPLICATED, USED OR  
DISCLOSED WITHOUT  
WRITTEN PERMISSION  
OF THE ARCHITECT.

La.01

RKAA# 18028.00



THIS SITE PLAN HAS BEEN PREPARED WITHOUT THE AID OF A SURVEY. ALL PROPERTY BOUNDARIES ARE ROUGH APPROXIMATIONS. THIS DRAWING IS TO BE USED FOR CONCEPTUAL PURPOSES ONLY AND IT IS NOT TO BE THE BASIS FOR ANY LEGALLY BINDING DOCUMENTATION.