

Planning and Zoning Vicinity Map: ZON18-00351

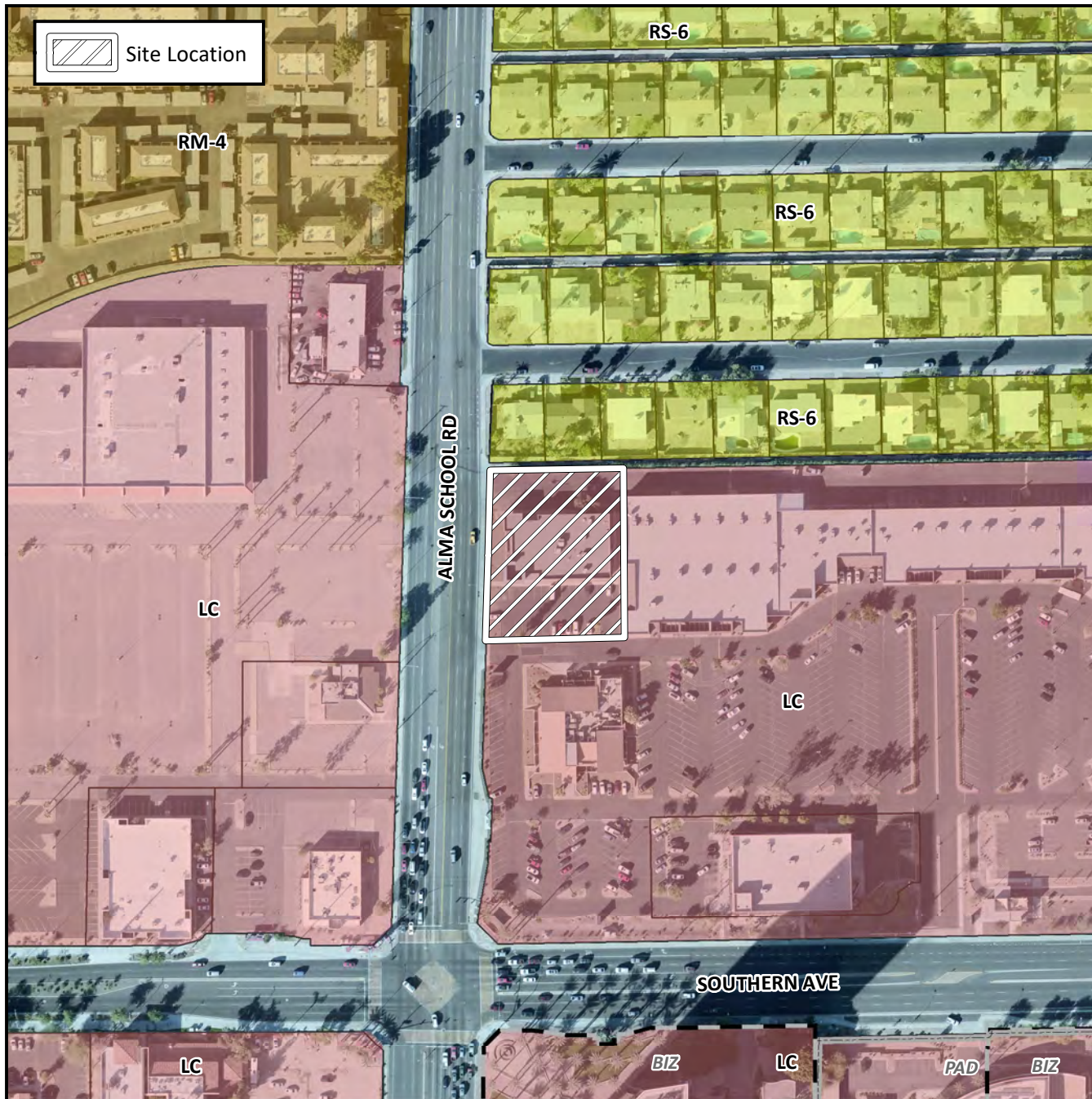

Case Details

CASE:

ZON18-00351

PRE-PLAT : ☐

SITE / ADDRESS:

District 3. 1150 West Southern Avenue.
Located north of Southern Avenue on the
east side of Alma School Road. (1± acres)

REQUEST:

Site Plan Modification. This request will allow
for the remodeling of an existing building.

