

OWNER:
ORSETT/ORANGETREE LIMITED PARTNERSHIP
5353 N. 16TH ST, SUITE 105
PHOENIX, ARIZONA 85016

EOS GYM
ORANGE TREE PLAZA
PRELIMINARY SITE PLAN
NWC GILBERT & MCKELLIPS

BASIS OF BEARING:
EAST LINE OF THE SOUTHEAST 1/4 OF
THE SOUTHEAST 1/4 OF THE SOUTHEAST
1/4 OF SEC. 1, T1N, R5E.
BEARING: SOUTH 01°34'17" WEST

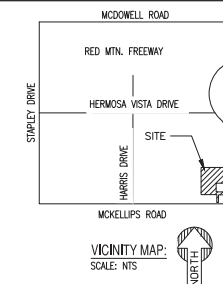

PRELIMINARY
NOT FOR
CONSTRUCTION

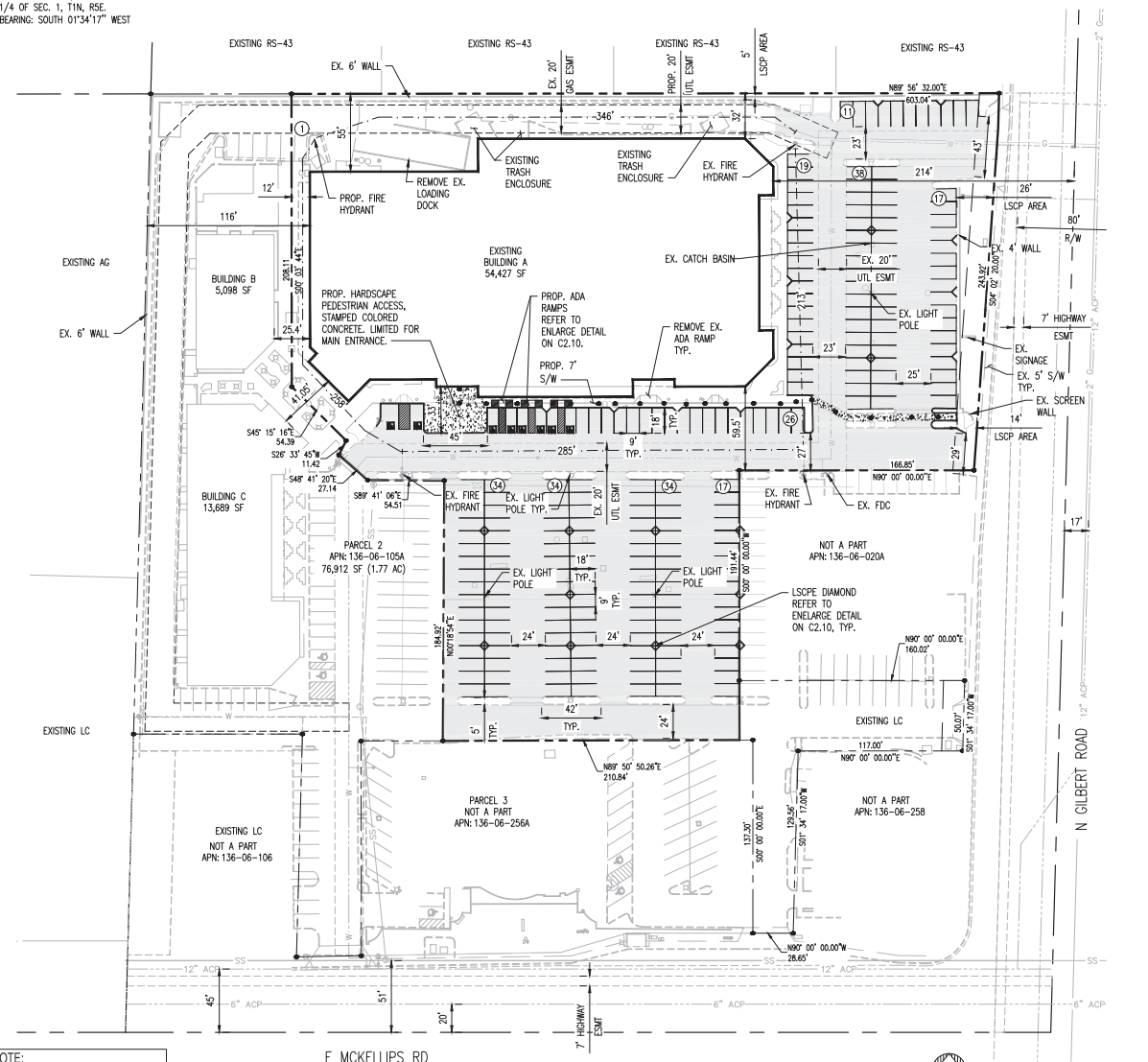

NOTE:
ALL EXISTING PARKING ISLAND, CURB & GUTTER WILL REMAIN; UNLESS STATED OTHERWISE.
ALL EXISTING LIGHT POLES WILL REMAIN AND NO PARKING DIAMOND WILL BE ADDED AT POLE LOCATIONS.

[illegible]

PROPOSED LEGEND

-
- PROPERTY LINE
 CENTER LINE
 LANDSCAPE EASEMENT & BUILDING SETBACK
 ADA PATH
 NEW PAVEMENT
 NEW CONCRETE PAVEMENT
 FIRE HOSE LAY DISTANCE
 NEW LANDSCAPE ISLANDS

EXISTING LEGEND

- 12" ACP--- WATER LINE
 ● FIRE HYDRANT
 ---SS--- SEWER LINE
 BACK ○ SEWER MANHOLE
 ○ SEWER CLEAN OUT
 --- --- --- GAS LINE
 --- --- --- GAS & UTILITY EASEMENT
 ✕ LIGHT POLE

 SEG

290 E GELDING DR #101, SCOTTSDALE, ARIZONA 85260
WWW.AZSEEG.COM TEL: 480.598.7226



BARCLAY
GROUP

PROJECT

LOCATION
NWC GILBERT &
MCKELLIPS

DRAWN	_____	TAPIA
DESIGNED	_____	TAPIA
CHECKED	_____	COUNSELL
PROJ. MGR.	_____	FAKIH

DATE: 06-13-18

ISSUED FOR:
SITE PLAN APPROVAL

REVISION NO.:	DATE:
---------------	-------

1		
2		
3		
4		

JOB NO: 171101

SHEET TITLE:

PRELIMINARY SITE PLAN

[illegible]

SHEET NO.: C2.00

THIS DRAWING IS AN INSTRUMENT OF SERVICE AND THE PROTECTIVE SUSTAINABILITY ENGINEERING COPY ID AND SHALL REMAIN THEIR PROPERTY. THE LIKE OF THIS DRAWING SHALL BE DESTROYED TO THE ORIGINAL SITE COPY WHICH IT IS DERIVED AND REPLICATION THEREOF IS EXPRESSLY LIMITED TO SUCH USE