

EOS GYM
ORANGE TREE PLAZA
ENLARGE DETAILS
NWC GILBERT & MCKELLIPS

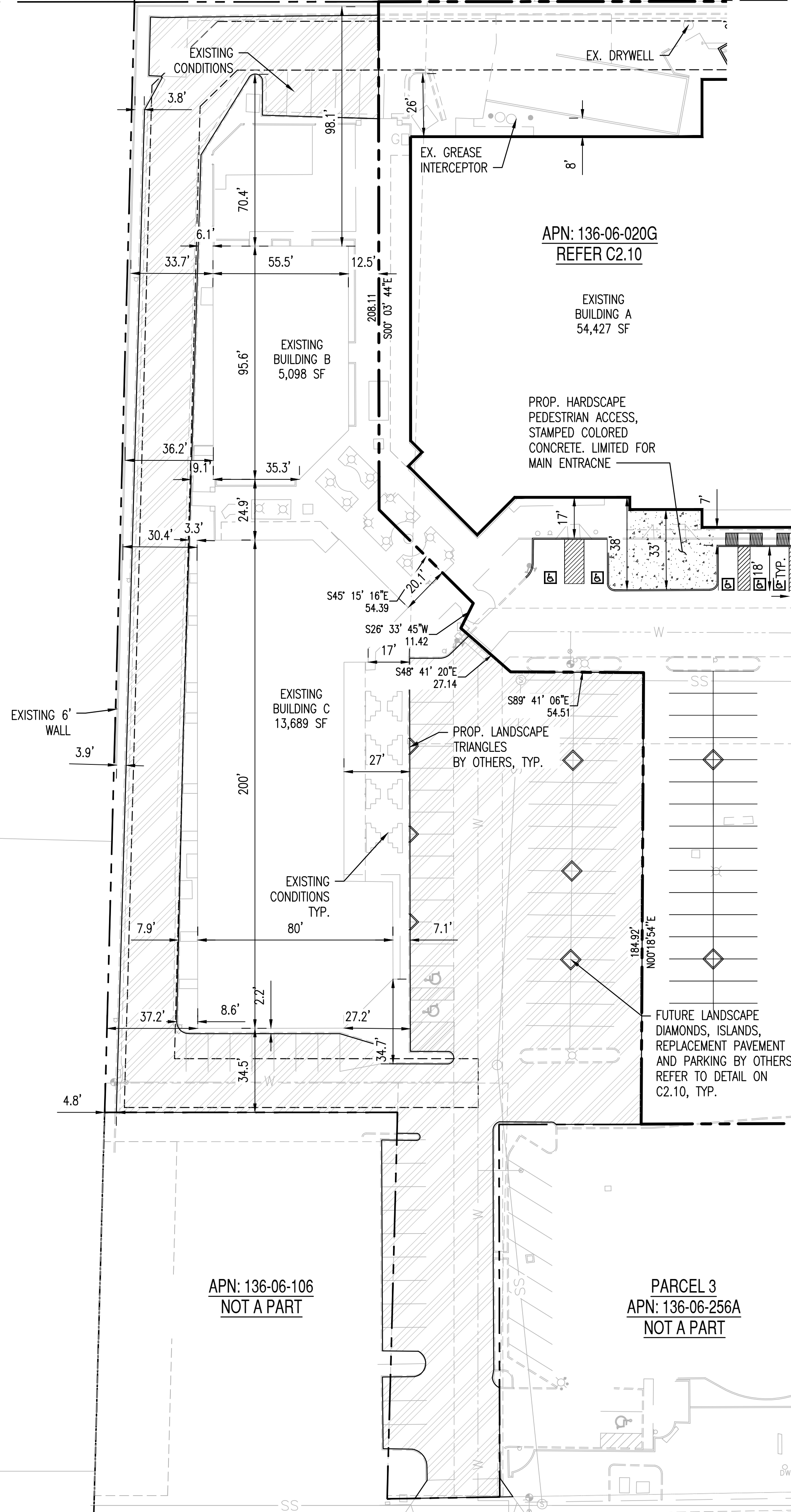

ENLARGE DETAIL A: BUILDING FOUNDATION

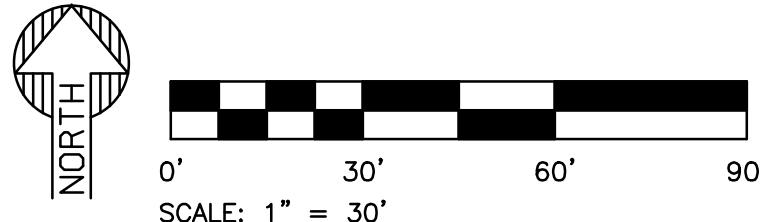

PROPOSED LEGEND

- PROPERTY LINE
- CENTER LINE
- LANDSCAPE EASEMENT & BUILDING SETBACK
- NEW PAVEMENT
- NEW CONCRETE PAVEMENT
- NEW LANDSCAPE ISLANDS
- FUTURE IMPROVEMENT BY OTHERS

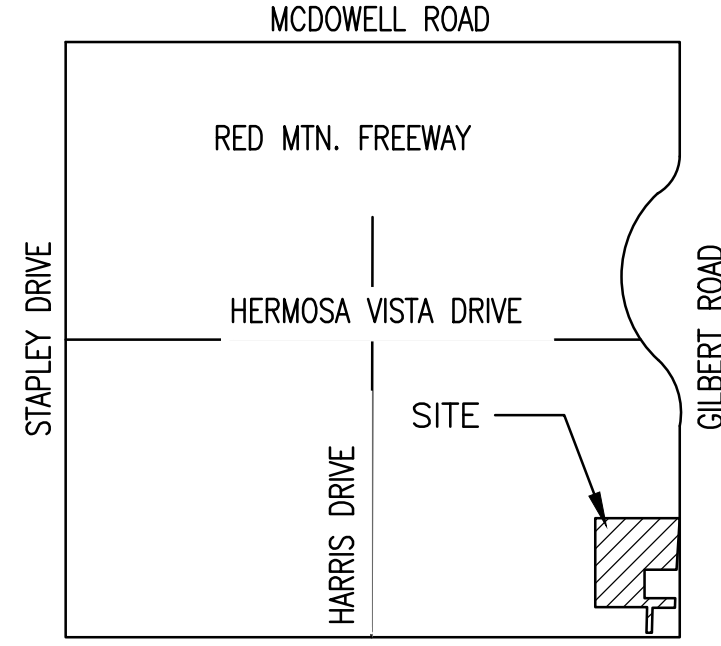

VICINITY MAP:
SCALE: NTS

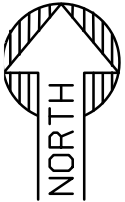

PRELIMINARY
NOT FOR
CONSTRUCTION

8280 E GELDING DR #101, SCOTTSDALE, ARIZONA 85260
WWW.AZSEEG.COM TEL. 480.588.7226

SEG

BARCLAY GROUP

PROJECT EOS GYM	LOCATION NWC GILBERT & MCKELLIPS
DRAWN DESIGNED CHECKED PROJ. MGR.	TAPIA TAPIA COUNSELL FAKIH
DATE: 06-13-18	
ISSUED FOR: SITE PLAN APPROVAL	
REVISION NO.:	DATE:
JOB NO.: 171101	
SHEET TITLE: ENLARGE DETAILS	
SHEET NO.: C2.20	

Call at least two full working days
before you begin excavation.

ARIZONA 811
Arizona One-Call Inc.

811-1-1 or 1-800-STAKE-IT (752-8244)
In Maricopa County: (602) 263-1100

NOTE TO CONTRACTOR:
THIS SET OF DRAWINGS AND DOCUMENTS IS INTENDED AS A SET OF GUIDELINES FOR THE PROJECT AND ARE INTENDED TO BE USED IN CONJUNCTION WITH A SET OF CONSTRUCTION SPECIFICATIONS TO BE SUPPLIED BY OWNER. THEY MUST BE READ TO INCORPORATE ALL APPLICABLE FEDERAL, STATE, AND LOCAL CODES AND CONSTRUCTION REQUIREMENTS. THE SET ASSUMES THAT THERE ARE NO UNUSUAL SOIL CONDITIONS OR WIND LOADS. THE FAILURE OF THIS CONSTRUCTION MAY REQUIRE SOFTENING AND CHANGES TO THESE DOCUMENTS. IT IS THE RESPONSIBILITY OF THE DESIGNING CONTRACTOR TO COMPLY WITH ALL APPLICABLE CODES AND TO INFORM THE OWNERS/ARCHITECTS OF ANY QUESTIONS OR CLARIFICATIONS WHICH ARE DECIDED. CONTRACTORS SHALL ALSO VISIT THE SITE BEFORE BEGINNING. CONTRACTORS ARE REQUIRED TO KNOW ALL OBSERVABLE CONDITIONS AND APPLICABLE CODES.

THIS DRAWING IS AN INSTRUMENT OF SERVICE AND THE PROPERTY OF SUSTAINABILITY ENGINEERING GROUP, AND SHALL REMAIN THEIR PROPERTY. THE USE OF THIS DRAWING SHALL BE RESTRICTED TO THE ORIGINAL SITE FOR WHICH IT IS PREPARED AND PUBLICATION THEREOF IS EXPRESSLY LIMITED TO SUCH USE.