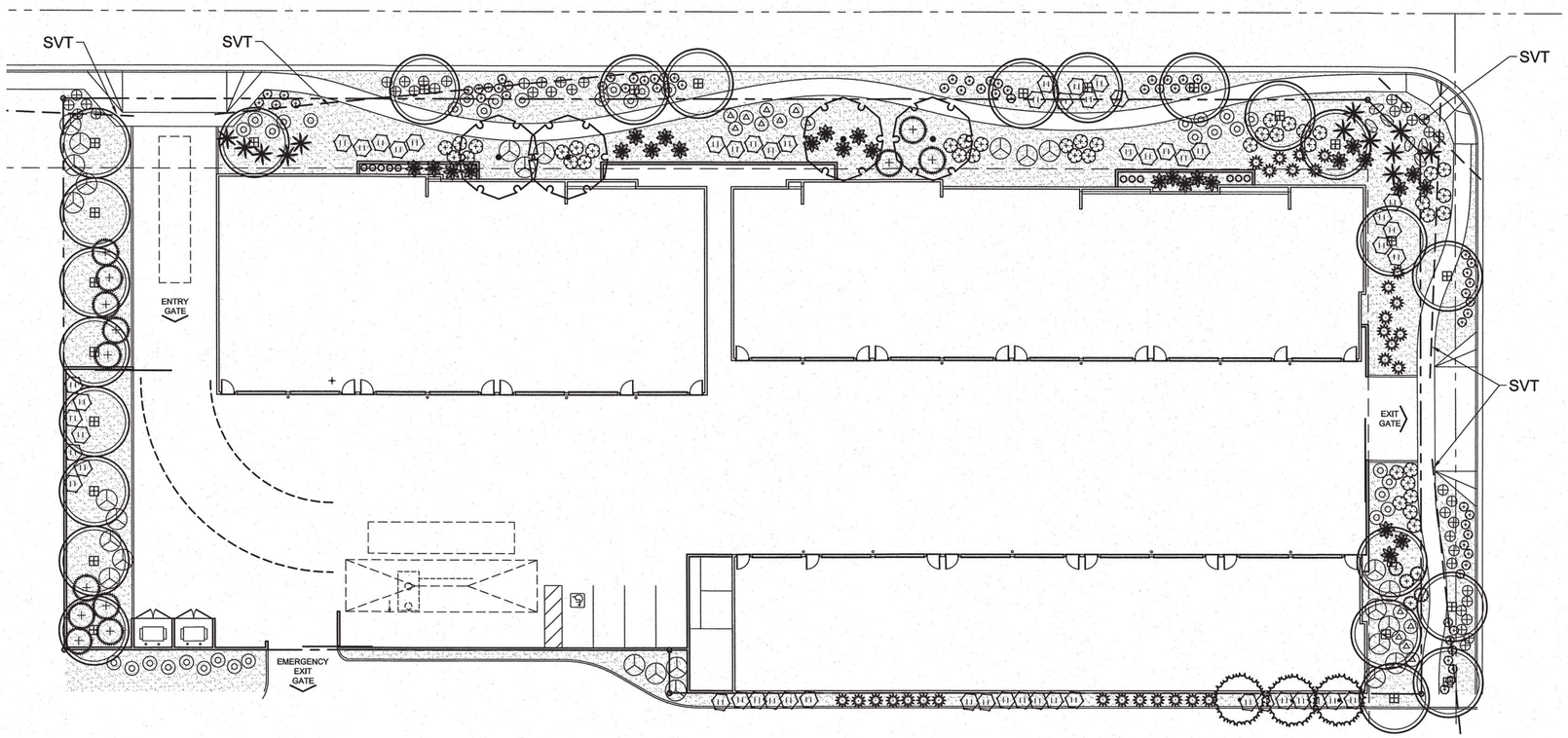


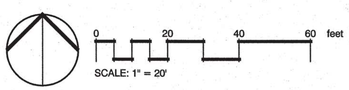


## PLANT SCHEDULE

| TREES | BOTANICAL NAME / COMMON NAME | CONT | QTY |
|---|---|---|---|
| | Parkinsonia microphyllum / Palo Verde | 24"box | 15 |
| | Vitex agnus-castus / Chaste Tree | 24"box | 3 |
| | x Chitalpa tashkentensis `Pink Dawn` / Pink Dawn Chitalpa | 36"box | 4 |

| SHRUBS | BOTANICAL NAME / COMMON NAME | SIZE | QTY |
|---|---|---|---|
| | Agave geminiflora / Century Plant | 5 gal | 11 |
| | Caesalpinia pulcherrima / Red Bird Of Paradise | 5 gal | 13 |
| | Calliandra eriophylla / Fairy Duster | 5 gal | 54 |
| | Chrysactinia mexicana / Damianita | 1 gal | 66 |
| | Dasylirion wheeleri / Grey Desert Spoon | 5 gal | 12 |
| | Encelia farinosa / Brittle Bush | 5 gal | 41 |
| | Hesperaloe parviflora / Red Yucca | 5 gal | 28 |
| | Justicia spicigera / Mexican Honeysuckle | 5 gal | 5 |
| | Leucophyllum frutescens `Compacta` / Compact Texas Ranger | 5 gal | 27 |
| | Melampodium leucanthum / Blackfoot Daisy | 1 gal | 40 |
| | Muhlenbergia capillaris `Regal Mist` TM / Muhly | 5 gal | 30 |
| | Ruellia penninsularis / Wild Petunia | 5 gal | 36 |
| | Salvia greggii `Red` / Autumn Sage | 5 gal | 13 |

## REFERENCE NOTES SCHEDULE

| SYMBOL | ROCK DESCRIPTION | QTY | DETAIL |
|---|---|---|---|
| | Install new surface select boulder from 3` to 5` in size | 6 | / |

| SYMBOL | ROCK DESCRIPTION | QTY | DETAIL |
|---|---|---|---|
| | 3/4" Screened Express Carmel Decomposed Granite at 2" depth.<br>NOTE: the quanity shown is an estimate. The contractor will be responsible to verify in the field the exact quantity needed. | 16,676 sf | |

Sketch
Architecture Company
2454 East Southern Avenue, Mesa, Arizona 85205 ph 480.898.8015 fax 480.898.8032

# CARDON HIATT ENCLOSED RV STORAGE

SWC NORTH ELLSWORTH ROAD & EAST GLENCOVE AVENUE, MESA, ARIZONA 85207

REGISTERED LANDSCAPE ARCHITECT
CERTIFICATE NO. 22
PRELIMINARY NOT FOR CONSTRUCTION
ARIZONA, U.S.A.
EXP. 06/30/2019

SAC Project Number
2017-27

Sheet Title:

PRELIMINARY LANDSCAPE PLAN

L2

COPYRIGHT OF INSTRUMENTS OF SERVICE - ALL REPORTS, DRAWINGS, SPECIFICATIONS, COMPUTER FILES, FIELD DATA, NOTES AND OTHER DOCUMENTS AND INSTRUMENTS OF SERVICE PREPARED BY SKETCH ARCHITECTURE COMPANY HEREINAFTER REFERRED TO AS ARCHITECT AS INSTRUMENTS OF SERVICE SHALL REMAIN THE PROPERTY OF THE ARCHITECT. ALL REPORTS, DRAWINGS, SPECIFICATIONS, COMPUTER FILES, FIELD DATA, NOTES AND OTHER DOCUMENTS AND INSTRUMENTS OF SERVICE PREPARED BY SKETCH ARCHITECTURE COMPANY HEREINAFTER REFERRED TO AS ARCHITECT AS INSTRUMENTS OF SERVICE SHALL REMAIN THE PROPERTY OF THE ARCHITECT AND SHALL NOT BE USED FOR ANY OTHER PROJECT OR PURPOSE WITHOUT WRITTEN CONSENT OF THE ARCHITECT.