

# Planning and Zoning Vicinity Map: ZON18-00102

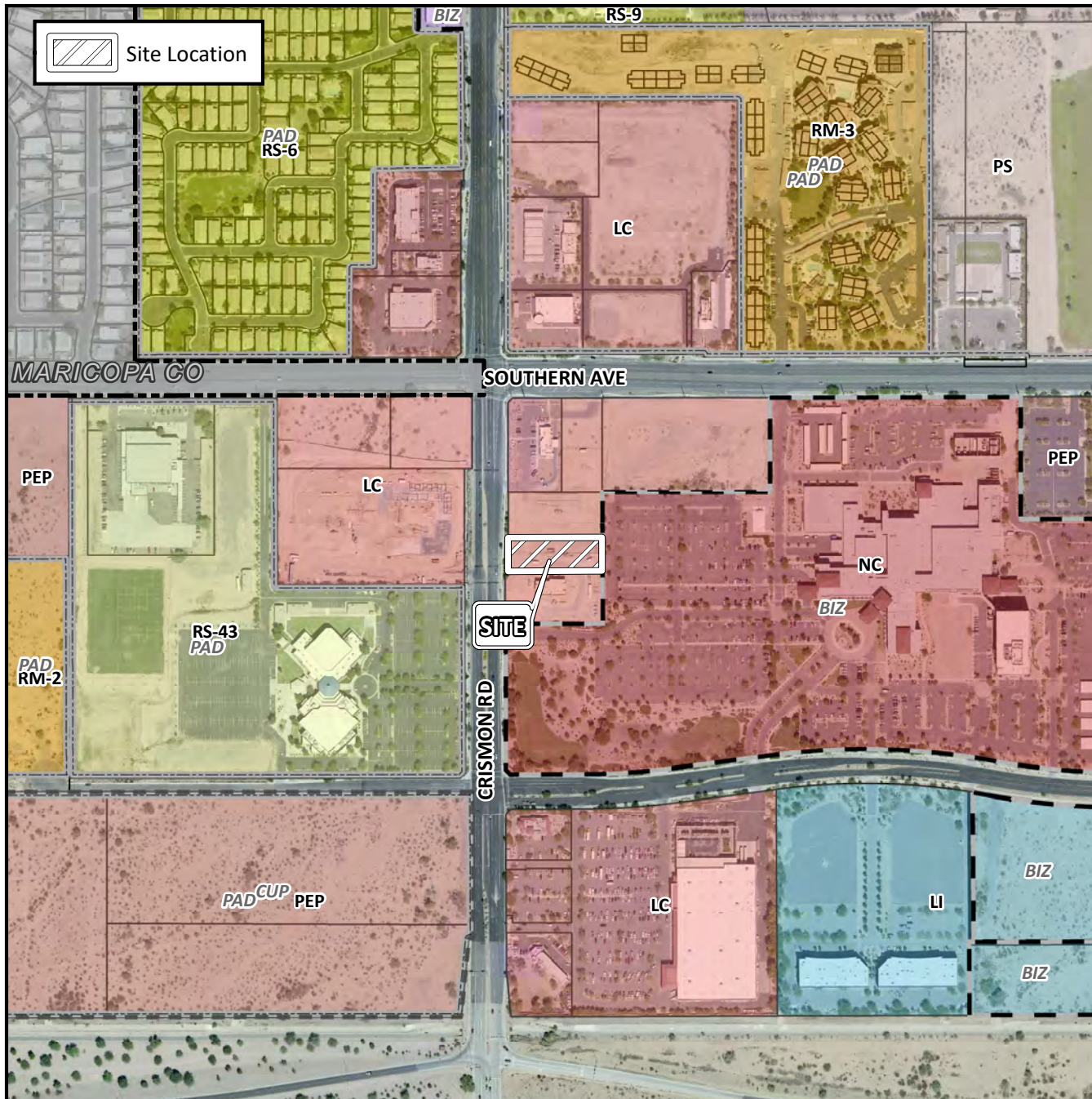

## Case Details

**CASE:**

ZON18-00102

**PRE-PLAT :** ☐

**SITE / ADDRESS:**

The 1200 block of South Crismon Road (east side). Located south of Southern Avenue on the east side of Crismon Road. (0.7± acres) (District 6)

**REQUEST:**

Site Plan Modification. This request will allow for the development of a multi-tenant commercial building with an associated drive-thru.

