

# Planning and Zoning Vicinity Map: ZON18-00096

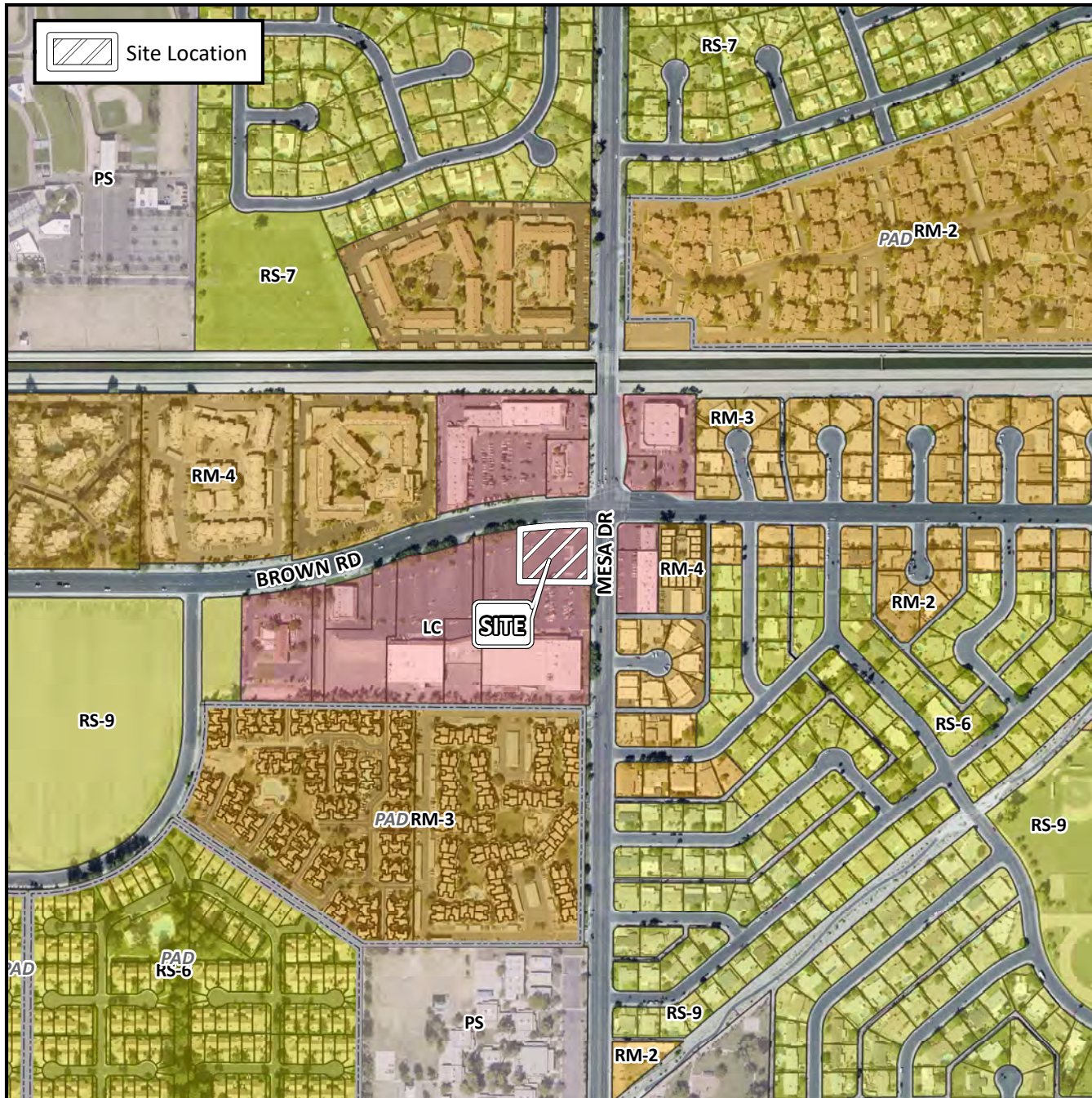

## Case Details

**CASE:**

ZON18-00096

**PRE-PLAT :**

☐

**SITE / ADDRESS:**

The 1000 through 1100 blocks of North Mesa Drive (west side) and the 300 block of East Brown Road (south side). Located at the southwest corner of Mesa Drive and Brown Road. (1± acres) (District 1)

**REQUEST:**

Site Plan Modification. This request will allow for the development of a restaurant with drive-thru.

