

When recorded, return to:
City of Mesa
Planning Division
P.O. Box 1466
Mesa AZ 85211-1466

4289-4-1-1--
sarabiam

ANNEXATION PETITION
ANX17-00253

TO: THE HONORABLE MAYOR AND CITY COUNCIL OF THE CITY OF
MESA, ARIZONA:

We the undersigned, owners of not less than one-half in value of the real property and personal property and more than one-half of the persons owning real and personal property that would be subject to taxation by the City of Mesa in the event of annexation within the territory proposed to be annexed, which is hereafter described, said territory being contiguous to the corporate limits of the City of Mesa, with the exterior boundaries of the territory proposed to be annexed shown on the map attached hereto, marked Exhibit "A" and made a part hereof, request the City of Mesa to annex the following described territory, provided Section 9-471, Arizona Revised Statutes, and amendments thereto, are fully observed.

The description of the territory proposed to be annexed, not already within the present limits of the City of Mesa and located in Maricopa County, Arizona, is as follows:

PARCEL 1:

THE SOUTHEAST QUARTER OF THE NORTHEAST QUARTER OF THE
NORTHEAST QUARTER OF SECTION 35, TOWNSHIP 1 SOUTH, RANGE 7
EAST OF THE GILA AND SALT RIVER MERIDIAN, MARICOPA COUNTY,
ARIZONA.

EXCEPT THE EAST 50 FEET THEREOF AS CONVEYED TO THE CITY OF
MESA PER CITY OF MESA ORDINANCE NO. 1279 AND NO. 2514.

PARCEL 2:

THE NORTHWEST QUARTER OF THE NORTHEAST QUARTER OF THE
NORTHEAST QUARTER OF SECTION 35, TOWNSHIP 1 SOUTH, RANGE 7
EAST OF THE GILA AND SALT RIVER MERIDIAN, MARICOPA COUNTY,
ARIZONA;

EXCEPT THE WEST 30 FEET AND THE NORTH 33 FEET THEREOF AS
CONVEYED TO MARICOPA COUNTY PER DOCUMENT NUMBER 2003-
1474732 OF MARICOPA COUNTY RECORDS.

PARCEL 3:

THE NORTHEAST QUARTER OF THE NORTHEAST QUARTER OF THE
NORTHEAST QUARTER OF SECTION 35, TOWNSHIP 1 SOUTH, RANGE 7
EAST OF THE GILA AND SALT RIVER MERIDIAN, MARICOPA COUNTY,
ARIZONA;

EXCEPT THE NORTH 33 FEET THEREOF AS CONVEYED TO MARICOPA
COUNTY PER DOCUMENT NUMBER 2003-1474732 OF MARICOPA COUNTY
RECORDS.

ALSO EXCEPT THE EAST 50 FEET THEREOF AS CONVEYED TO THE CITY
OF MESA PER CITY OF MESA ORDINANCE NO. 1279 AND NO. 2514.

The above referenced description contains approximately 27.12 ± acres

ANX17-00253

27.12± Acres

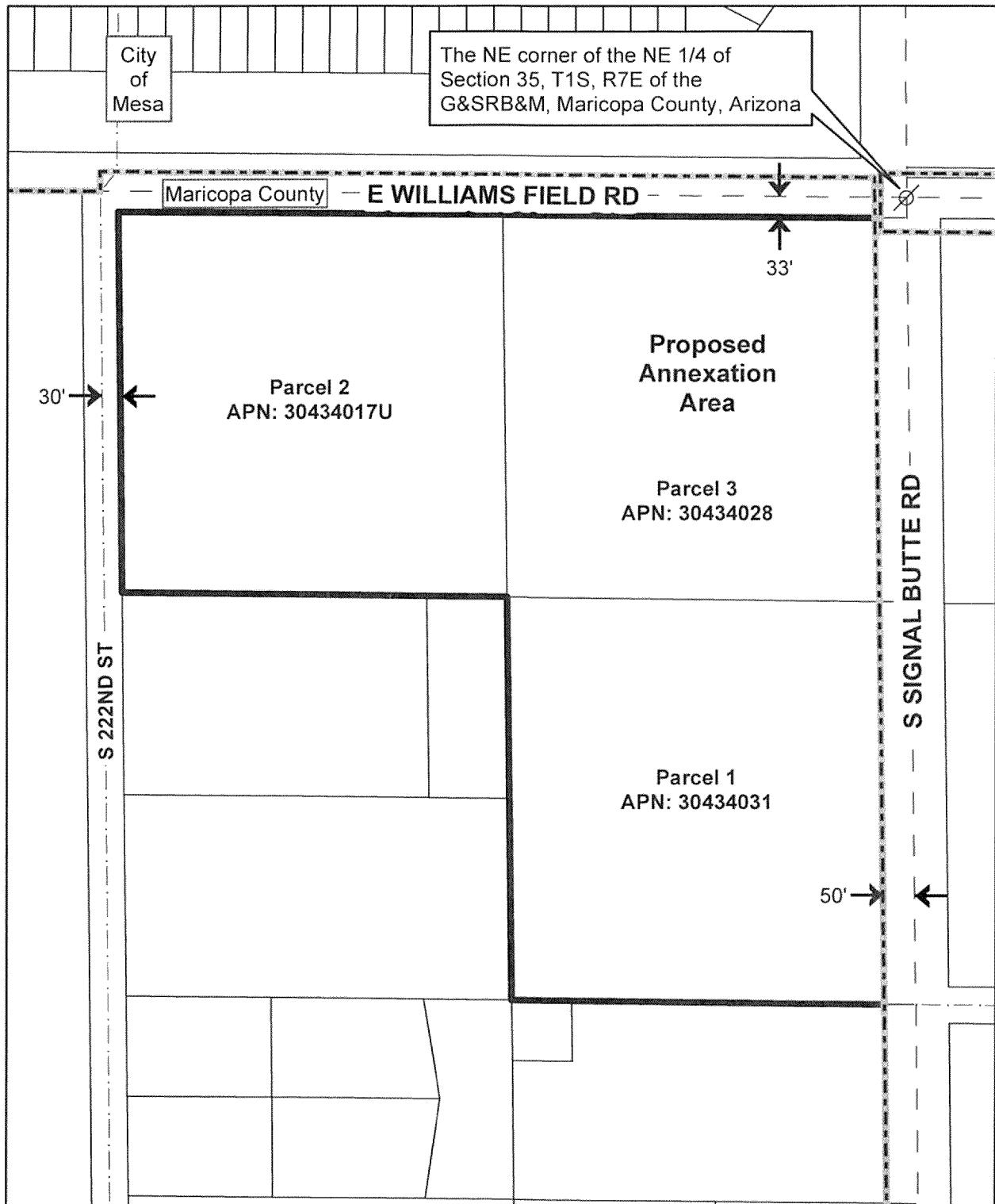

- Legal Control Point
 City of Mesa Boundary
- Quarter Section
 Proposed Annexation Boundary

EXHIBIT 'A'

We the undersigned owners, hereby sign in favor for annexation of our property to the City of Mesa Corporate Limits, as described by the attached annexation petition.

PLEASE PRINT OR TYPE, EXCEPT FOR SIGNATURES.

Owner (s) Groh Revocable Trust Phone No. _____

Mailing Address 9844 E GELDING DR, SCOTTSDALE, AZ 85260

County Assessor Parcel No. 304-34-031, 304-34-028, and 304-34-017U

Signature (s) Nancy A. Groh, trustee Date 3/8/18

JE Groh, Trustee

Owner (s) _____ Phone No. _____

Mailing Address _____

County Assessor Parcel No. _____

Signature (s) _____ Date _____

Owner (s) _____ Phone No. _____

Mailing Address _____

County Assessor Parcel No. _____

Signature (s) _____ Date _____

Owner (s) _____ Phone No. _____

Mailing Address _____

County Assessor Parcel No. _____

Signature (s) _____ Date _____