

Planning and Zoning Vicinity Map: ZON18-00135

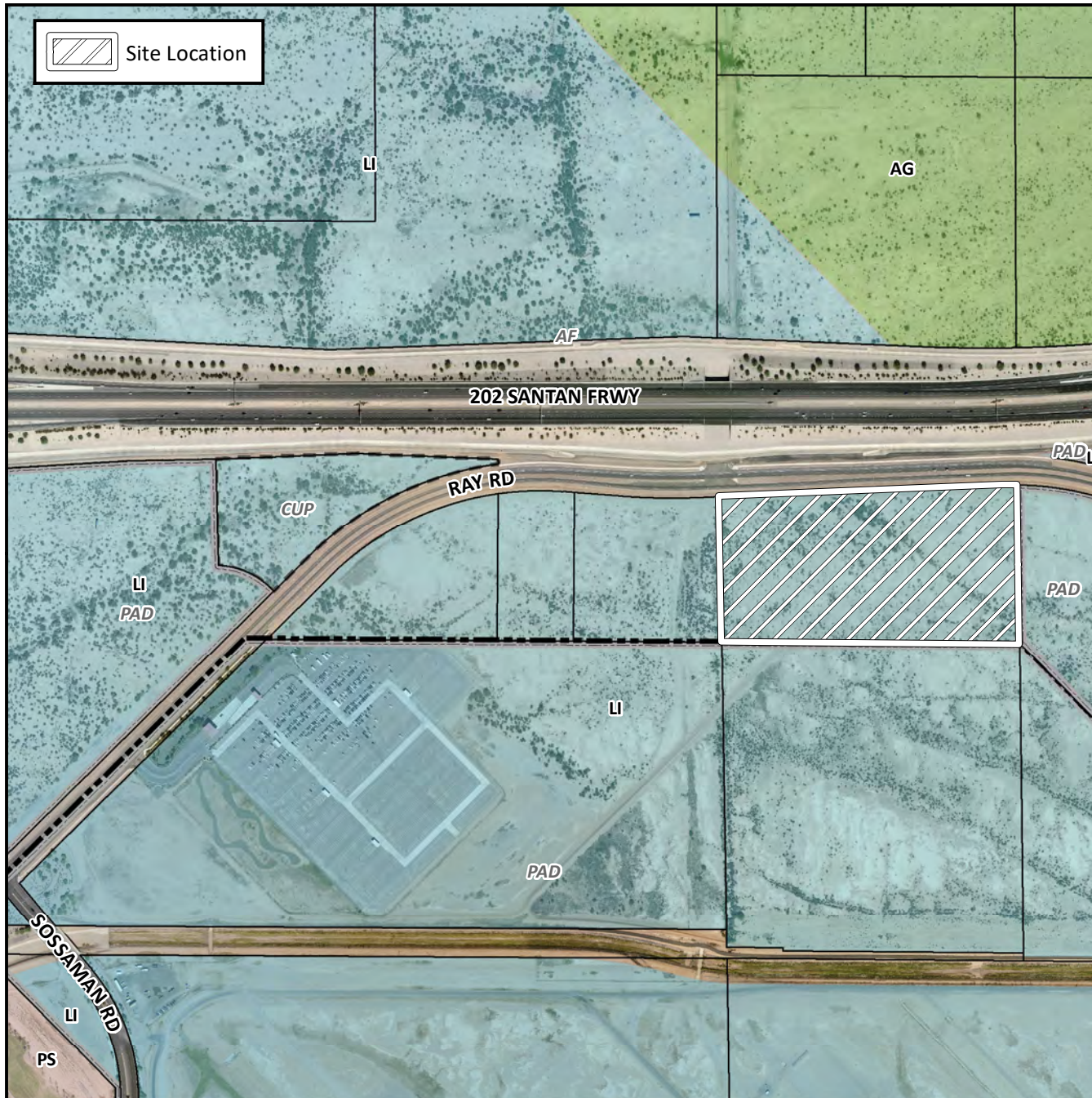

Case Details

CASE:

ZON18-00135

PRE-PLAT : ☒

SITE / ADDRESS:

The 7600 through 7800 blocks of East Ray Road (south side). Located east of Sossaman Road on the south side of Ray Road. (21± acres). (District 6)

REQUEST:

Site Plan Review. This request will allow for the development of six industrial buildings.

