

Planning and Zoning Vicinity Map: ZON18-00169

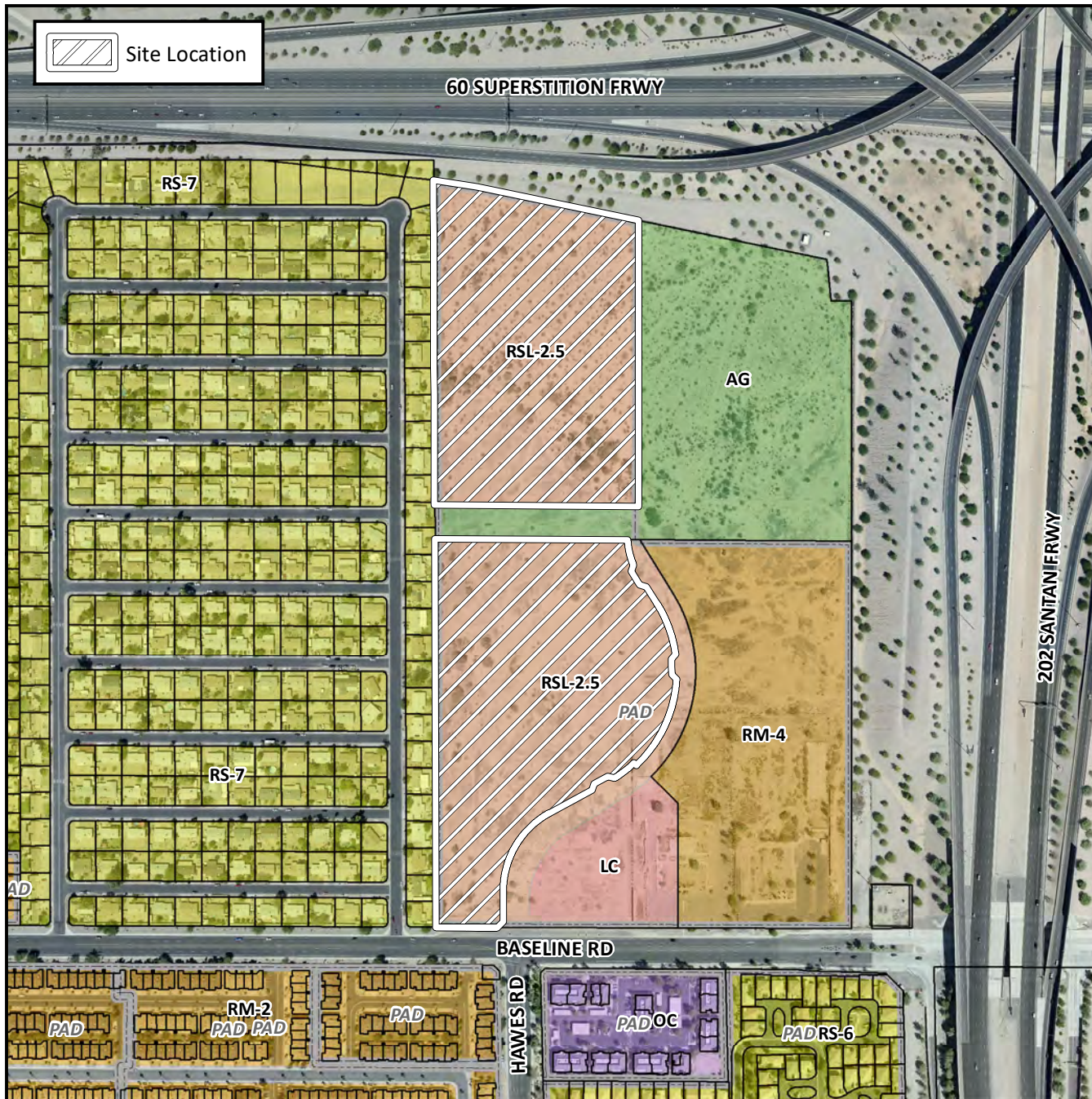

Case Details

CASE:

ZON18-00169

PRE-PLAT :

☐

SITE / ADDRESS:

The 8200 to 8400 blocks of East Baseline Road (north side). Located west of Hawes Road on the north side of Baseline Road. (32.6± acres). (District 6)

REQUEST:

Modification of an existing PAD. This request will allow for the reduction of interior garage dimensions.

