

Planning and Zoning Vicinity Map: ZON17-00410

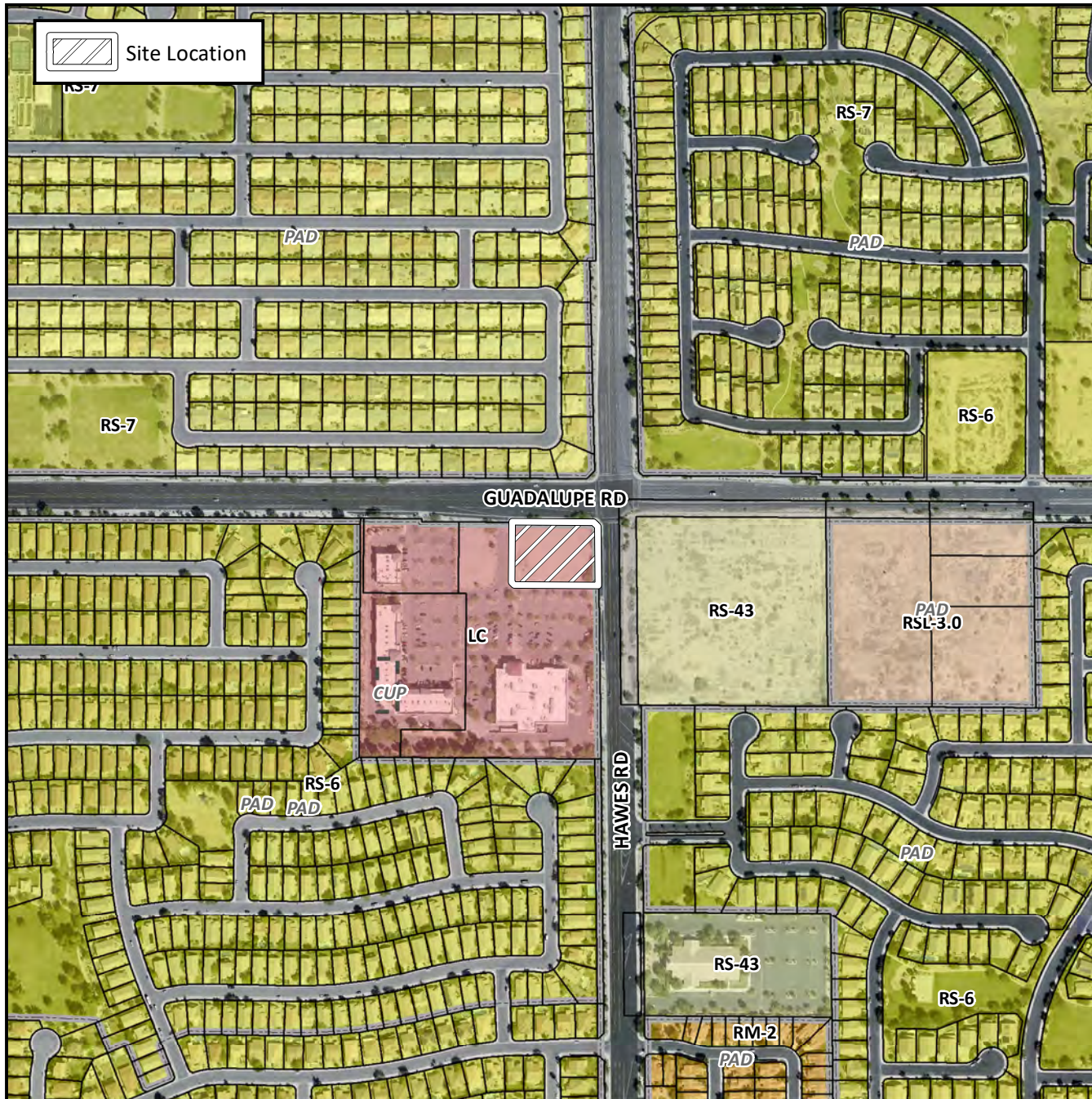

Case Details

CASE:

ZON17-00410

PRE-PLAT : ☐

SITE / ADDRESS:

The 8300 block of East Guadalupe Road (south side) and the 2800 block of South Hawes Road (west side). (1.3± acres). Located at the southwest corner of Hawes Road and Guadalupe Road. (District 6)

REQUEST:

Site Plan Modification. This request will allow for the development of a restaurant with drive-thru in the LC-PAD district.

