

Planning and Zoning Vicinity Map: ZON18-00056

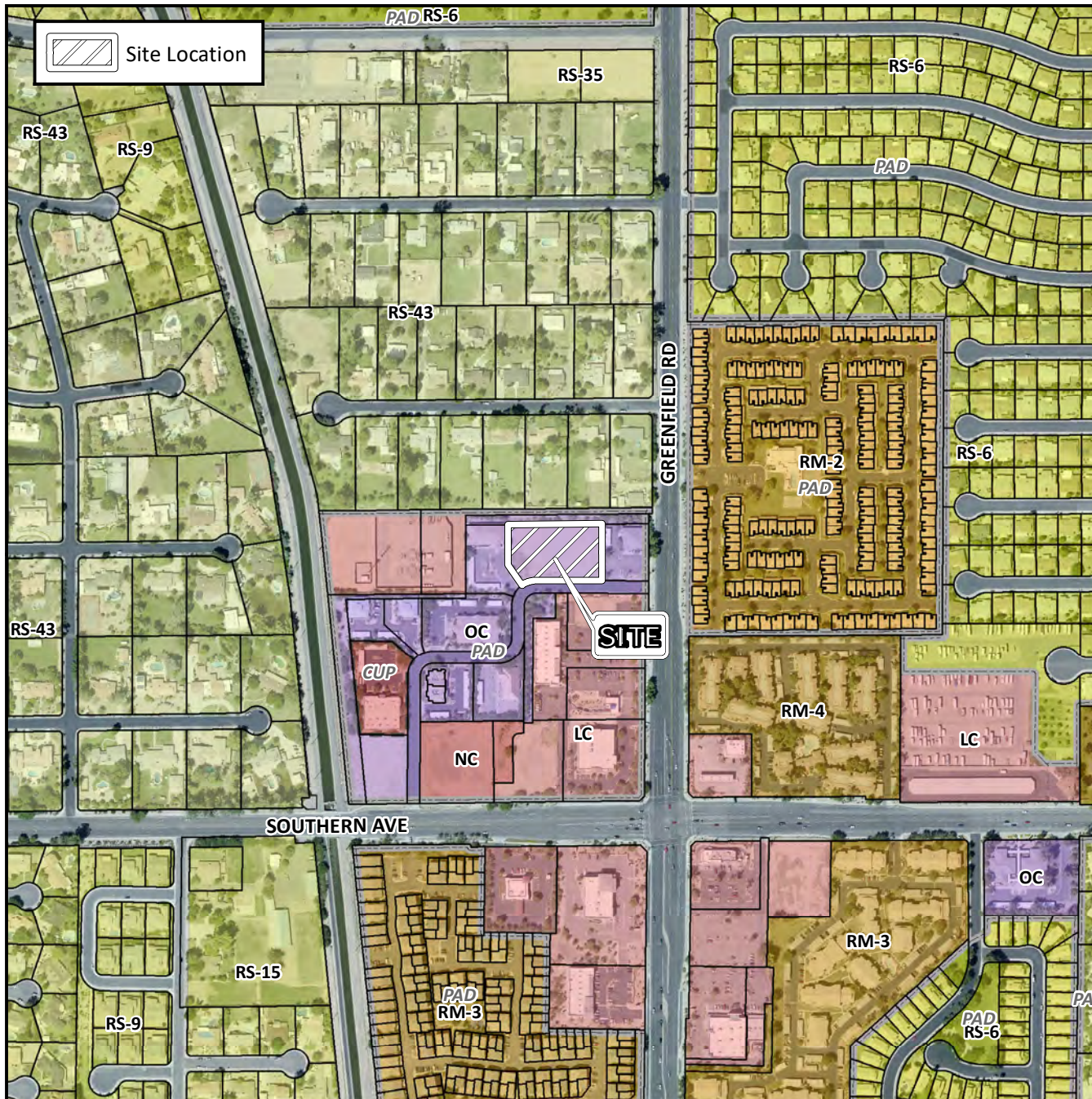

Case Details

CASE:

ZON18-00056

PRE-PLAT : ☐

SITE / ADDRESS:

The 4300 through 4400 blocks of East Florian Avenue (north side). (1.2± acres). Located north of Southern Avenue and west of Greenfield Road. (District 2)

REQUEST:

Modification of an existing PAD; and Site Plan Review. This request will allow for the development of an office building.

