

# Planning and Zoning Vicinity Map: ZON18-00069

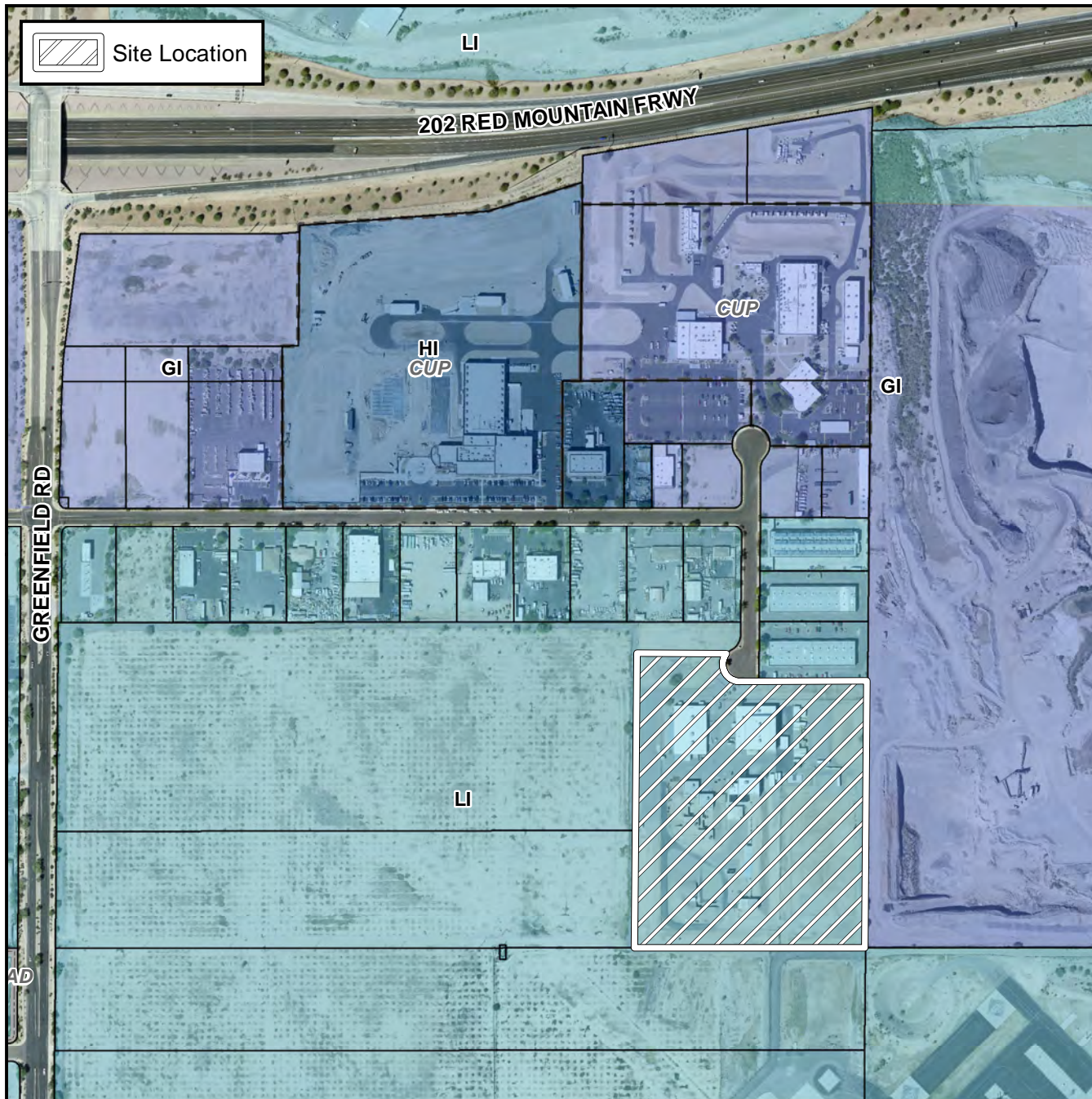

## Case Details

**CASE:**

**PRE-PLAT :** ☐

ZON18-00069

**SITE / ADDRESS:**

3309 North Reseda Circle. Located east of Greenfield Road south of the 202 Red Mountain Freeway. (14.9± acres) - District 5

**REQUEST:**

Site Plan Review and Special Use Permit. This request will allow the expansion of an existing warehouse building and reduction in employee parking in the LI zoning district.

