

Planning and Zoning Vicinity Map: ZON17-00593

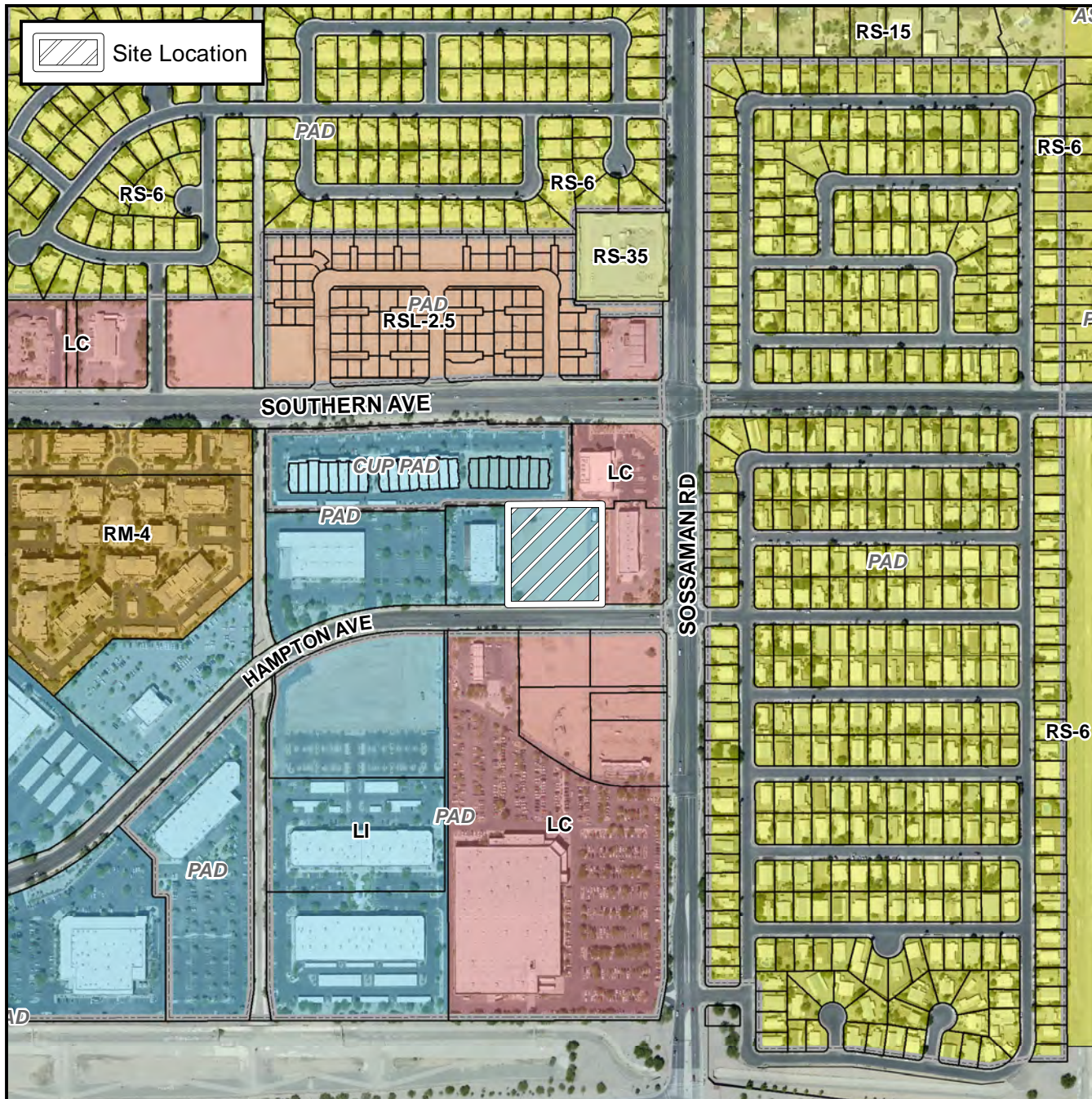

Case Details

CASE:

PRE-PLAT : ☐

ZON17-00593

SITE / ADDRESS:

The 7500 block of East Hampton Avenue (north side). Located south of Southern Avenue and west of Sossaman Road. (2.4± acres) - District 6

REQUEST:

Rezoning from LI-PAD to LC-PAD and Council Use Permit; and Site Plan Review. This request will allow for the development of a plasma center.

