

Planning and Zoning Vicinity Map: ZON17-00478

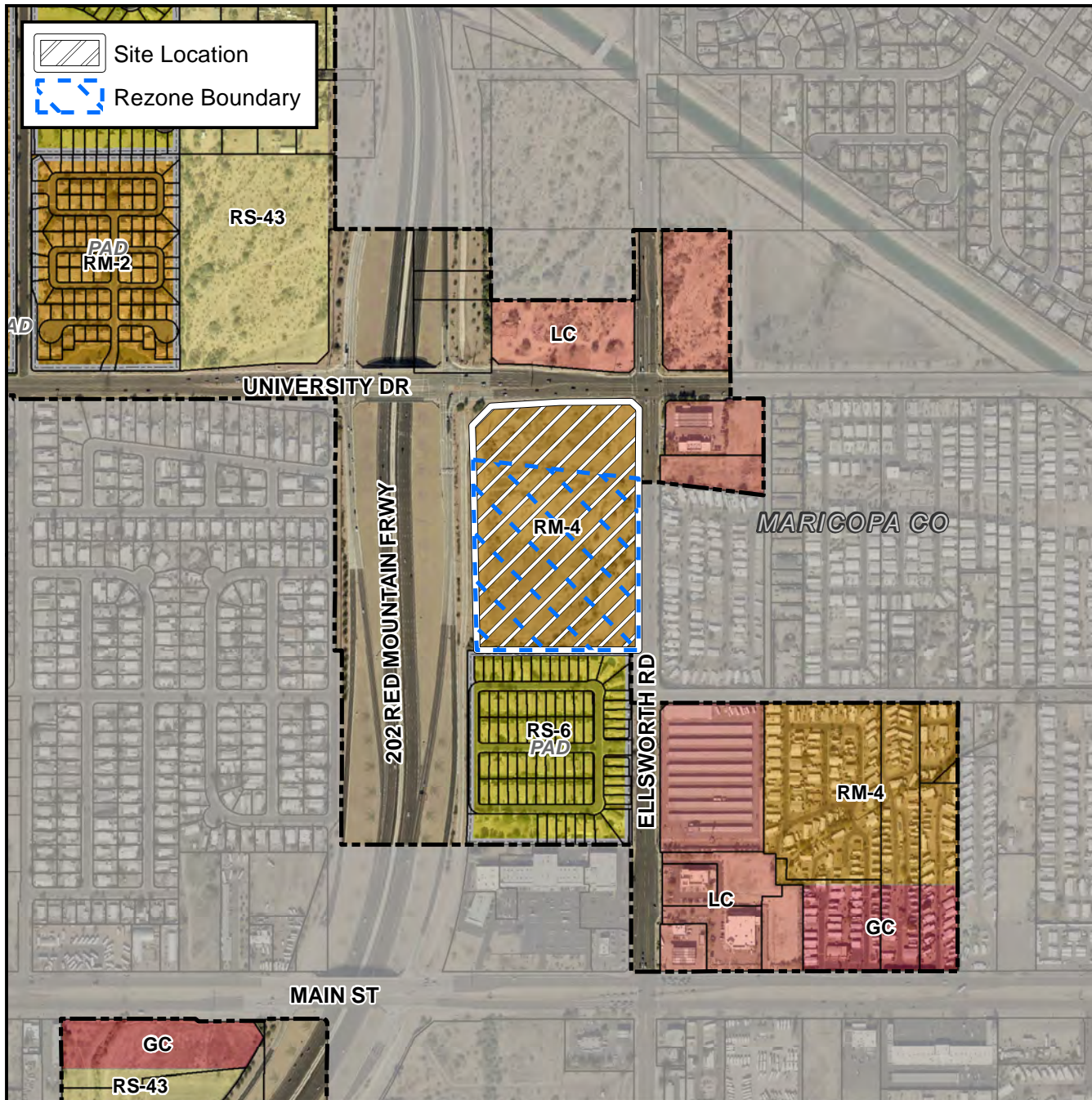

Case Details

CASE:

ZON17-00478

PRE-PLAT : ☐

SITE / ADDRESS:

District 5 The 9100 block of East University Drive (south side) and the 100 to 300 blocks of North Ellsworth Road (west side). Located on the west side of Ellsworth Road south of University Drive. (16.7± acres)

REQUEST:

Rezoning 13± acres from RM-4 to RM-4-PAD; and Site Plan Review. This request will allow for a multi-residence development.

