

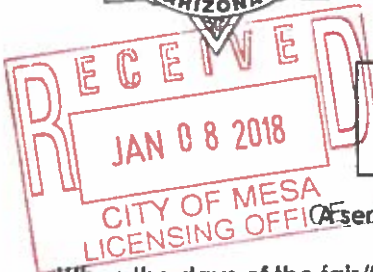

Arizona Department of Liquor Licenses and Control
800 W Washington 5th Floor
Phoenix, AZ 85007-2934
www.azliquor.gov
(602) 542-5141

FOR DLLC USE ONLY

License #:
Date:
Approved by:



FARM WINERY FAIR/FESTIVAL LICENSE APPLICATION
A.R.S. § 4-203.03 Farm Winery / A.R.S. § 4-203.02 At Special Event
Fee: \$15.00 Per Day

A service fee of \$25 will be charged for all dishonored checks (A.R.S. 44-6852).

When the days of the fair/festival are not consecutive, a separate license for each uninterrupted period is needed.

SECTION 1 Application type:

☐ Wine Fair

☒ Wine Festival

1. Applicant's Name: Garrison Ellam Daytime Phone #: 5204559309

2. Business name: Village of Elgin Winery Liquor license #: 13123003
Farm Winery or Craft Distillery

3. Email: sales@elginwines.com

4. Mailing address: 471 Elgin Rd Elgin AZ 85611

Street Address	City	State	Zip Code
4601 E Dolphin Ave	Mesa	Maricopa	85206

5. Location of fair/festival:

Street address	City	County	Zip Code

This Notary to be completed only by the applicant named in section #1.

NOTARY

Garrison Ellam

I, (Print Full Name) Garrison Ellam declare that I am the APPLICANT filing this application as listed in above. I have read the application and the contents and all statements are true, correct and complete.

X [Signature] DIRECTOR 1/3/18 5204559309
(Signature) Title/ Position Date Phone #

State of AZ County of COCHISE 3 of JAN 2018
The foregoing instrument was acknowledged before me this Day Month Year

My commission expires on:

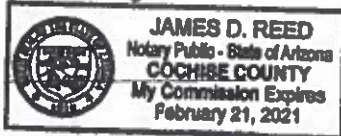

[Signature]
Signature of NOTARY PUBLIC

SECTION 2 Fees, Date & Hours: \$15 per day

Winery festival days permitted: 50 licenses for a total of 150 days per winery per calendar year.

	Date	Day of Week	Start Time AM/PM	End Time AM/PM
1.	03/03/2018	Saturday	0900	1600
2.				
3.				
4.				
5.				
6.				
7.				

Please attach an additional sheet if necessary

SECTION 3 Site Owner Information:

1. Site owner name: Sunland Village HOA Daytime Contact Phone #: 480 832-9003
2. Site owner mailing address: 4601 E Dolphin Ave Mesa AZ 85206
3. Email Address: eduns59@msn.com

SECTION 4 To complete this application, all questions must be answered:

1. Have you received permission for use of the site for the sale/consumption of liquor from the site owner named in Section 3? ☒ Yes ☐ No
2. Will the liquor you sell/serve be products only manufacture/produced at your licensed premises named in Section One? ☒ Yes ☐ No
3. List the number of Fair/Festival licenses you have been issued in the current calendar year 0
4. List the number of days you have held a licensed Fair/Festival in the current calendar year 0
5. What security and control measures will you take to prevent violations of state liquor laws at this event?
- 1 # of Police Officers on Site Fencing ☒ Yes ☐ No
- 1 # of Security Personnel on Site Barriers ☒ Yes ☐ No

6. I am familiar with and have read statutes for Arizona's fair/festival privileges, requirements and penalties.

(Farm Winery A.R.S. §4-205.04, either being held at a Special Event A.R.S. §4-203.02) ☒ Yes ☐ No

7. I have taken responsible steps to ensure individuals operating the fair/festival licensed premises and employees who serve, sell or furnish liquor at this fair/festival have knowledge of Arizona liquor laws (R19-1-302) ☒ Yes ☐ No

8. I have verified that the outside boundaries of the fair/festival premises (diagrammed in Section 5 below) are more than 300 feet from a church or school as defined in (A.R.S. §4-207) ☒ Yes ☐ No

SECTION 5 Licensed premises diagram. The licensed premises for your fair/festival is the area you are authorized to sell, dispense or serve alcoholic beverages under the provisions of your license identified in Section 1, line #2 of this application. Please attach a diagram of your special event licensed premise. Please include dimensions of the premises, serving areas, fencing, barricades, or other control measures and security positions.

ATTACH DIAGRAM

The local governing body (city, town or municipality where the fair/festival will take place) may require additional applications to be completed and submitted. Please check with local government as to how far in advance they require these applications to be submitted. Additional licensing fees may also be required before approval may be granted.

SECTION 6 Local Governing Body Approval Section

I, _____ recommend ☐ APPROVAL ☐ DISAPPROVAL
(Government Official) (Title)
on behalf of _____
(City, Town, County) Signature Date Phone #

FOR DEPARTMENT OF LIQUOR USE ONLY

☐ APPROVAL ☐ DISAPPROVAL BY: _____ DATE: _____

A.R.S. § 41-1030. Invalidity of rules not made according to this chapter; prohibited agency action; prohibited acts by state employees; enforcement; notice

B. An agency shall not base a licensing decision in whole or in part on a licensing requirement or condition that is not specifically authorized by statute, rule or state tribal gaming compact. A general grant of authority in statute does not constitute a basis for imposing a licensing requirement or condition unless a rule is made pursuant to that general grant of authority that specifically authorizes the requirement or condition.

D. THIS SECTION MAY BE ENFORCED IN A PRIVATE CIVIL ACTION AND RELIEF MAY BE AWARDED AGAINST THE STATE. THE COURT MAY AWARD REASONABLE ATTORNEY FEES, DAMAGES AND ALL FEES ASSOCIATED WITH THE LICENSE APPLICATION TO A PARTY THAT PREVAILS IN AN ACTION AGAINST THE STATE FOR A VIOLATION OF THIS SECTION.

E. A STATE EMPLOYEE MAY NOT INTENTIONALLY OR KNOWINGLY VIOLATE THIS SECTION. A VIOLATION OF THIS SECTION IS CAUSE FOR DISCIPLINARY ACTION OR DISMISSAL PURSUANT TO THE AGENCY'S ADOPTED PERSONNEL POLICY.

F. THIS SECTION DOES NOT ABROGATE THE IMMUNITY PROVIDED BY SECTION 12-820.01 OR 12-820.02.

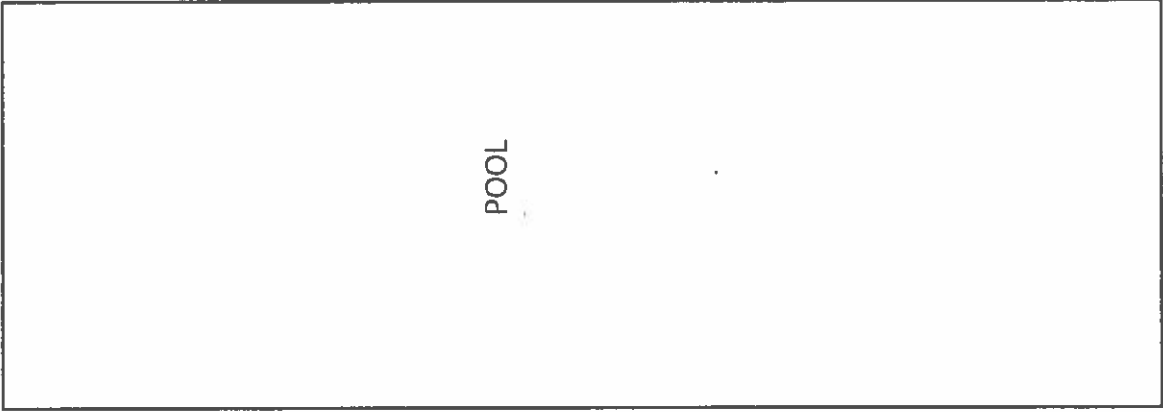

POOL

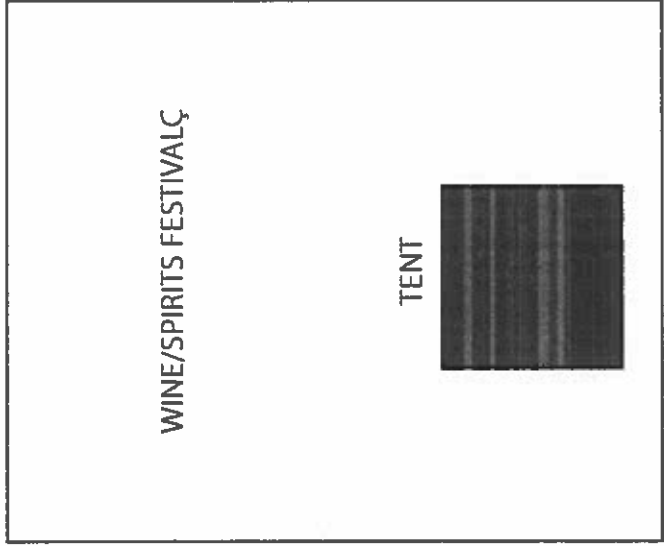

WINE/SPIRITS FESTIVALÇ

TENT

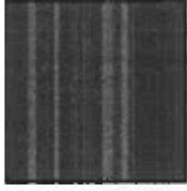

SIDEWALK