

# Planning and Zoning Vicinity Map: ZON17-00320

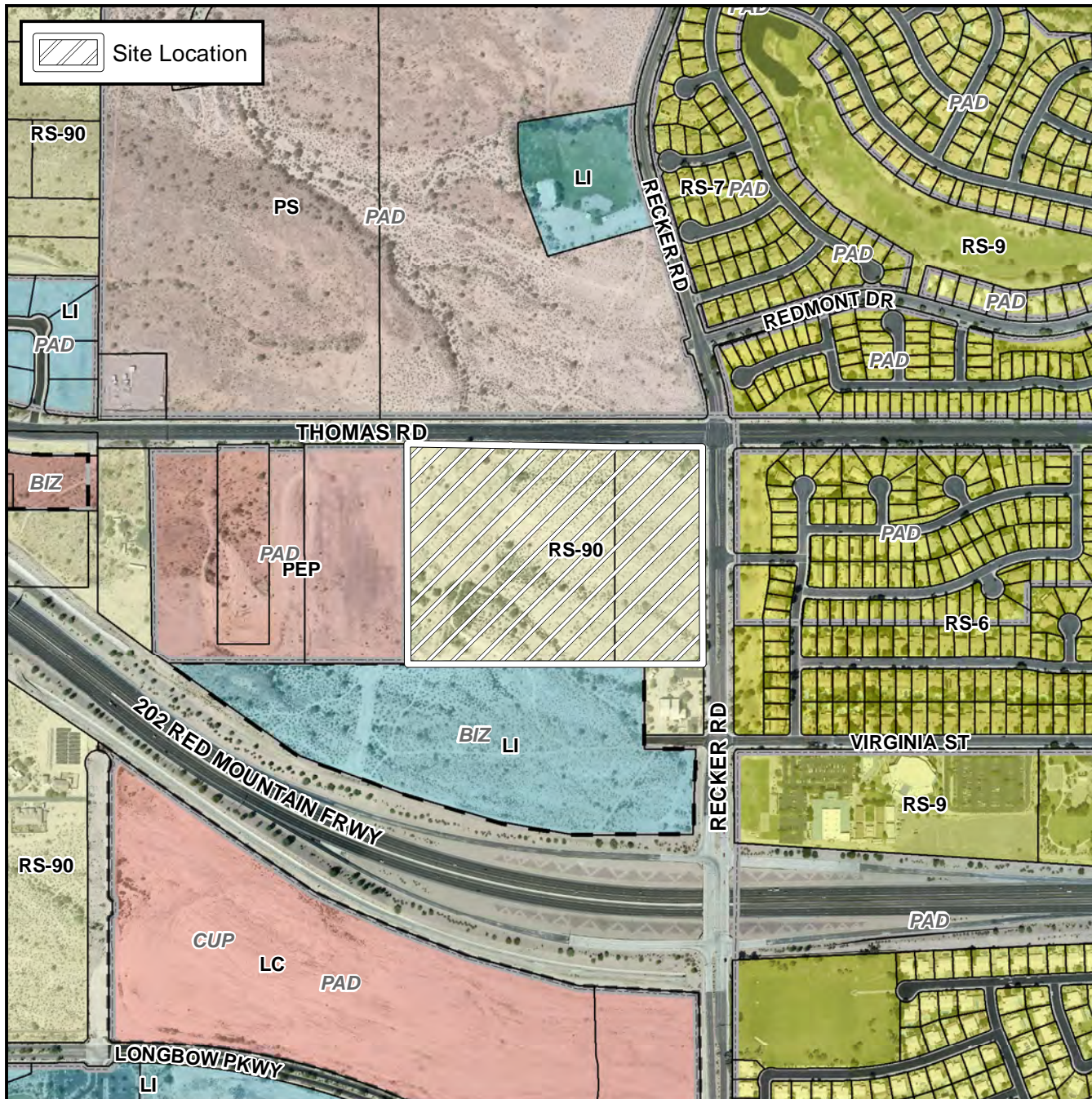

## Case Details

**CASE:**

ZON17-00320

**PRE-PLAT :** ☒

**SITE / ADDRESS:**

District 5. The 5800 through 5900 blocks of East Thomas Road (south side) and the 3400 through 3500 blocks of North Recker Road (west side). Located at the southwest corner of Recker Road and Thomas Road. (27± acres)

**REQUEST:**

Rezoning from RS-90 to RSL-4.5-PAD; and Site Plan Review. This request will allow for the development of a single-residence subdivision.

