

Planning and Zoning Vicinity Map: ZON17-00309

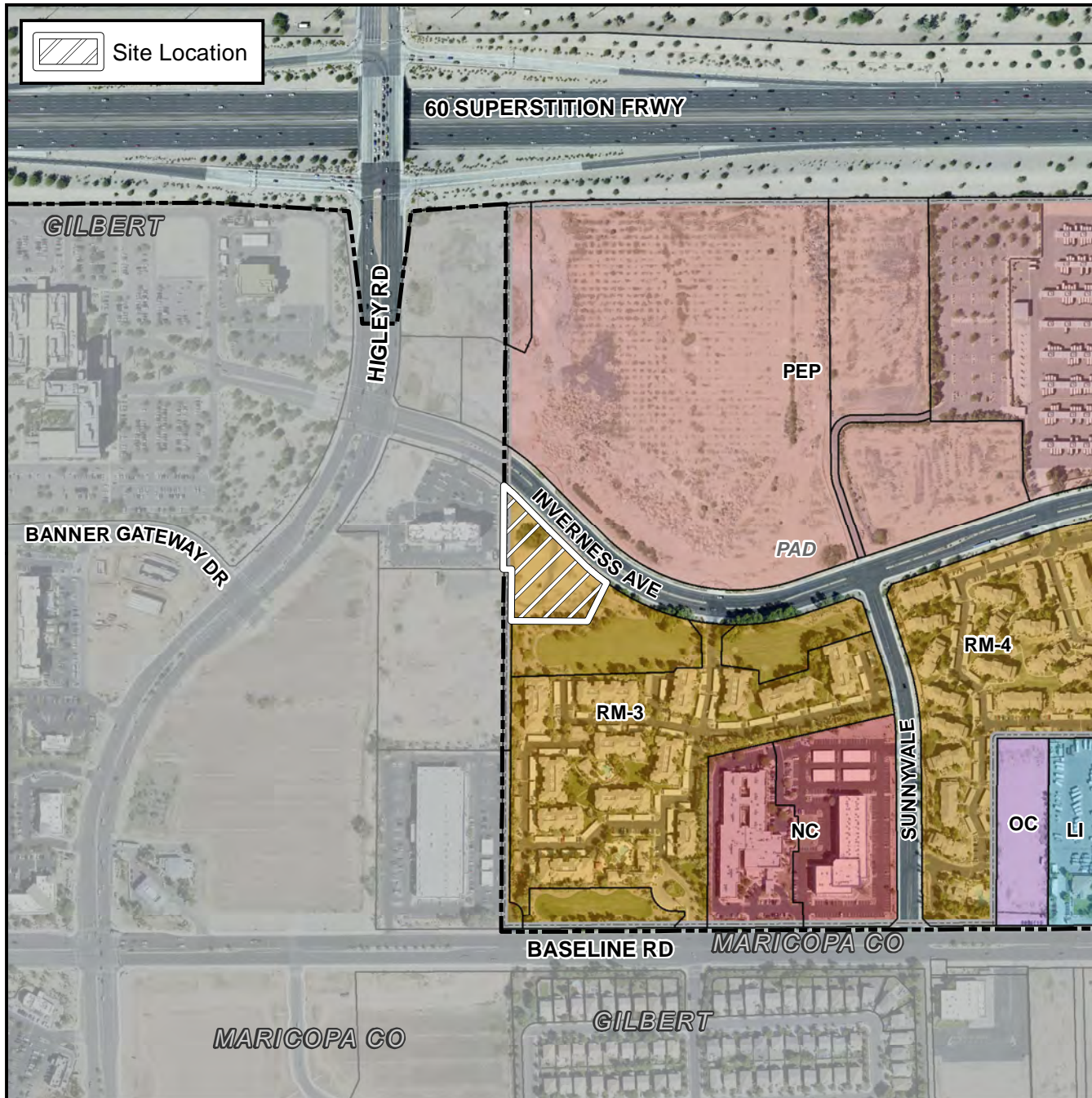

Case Details

CASE:

PRE-PLAT : ☐

ZON17-00309

SITE / ADDRESS:

The 5200 block of East Inverness Avenue (south side). Located east of Higley Road south of the US60 Freeway. (1.9 ± acres) - District 2

REQUEST:

Rezoning from RM-3-PAD to LC; and Site Plan Review. This request will allow for the development of a commercial building.

