

LIC17-00503

RECEIVED

DEC 04 2017

NC
#3

Special Event Liquor License Application Attachment B

Licensing Office
55 North Center Street
PO Box 1466
Mesa, Arizona 85211-1466
480-644-2316 Telephone
480-644-3999 Fax
www.mesaaz.gov

 CITY OF MESA
LICENSING OFFICE
mesa 32

If you are having alcohol sales you will need to obtain a Special Event Liquor License or an Extension of Premises from City of Mesa Licensing Office. This must be submitted at least 60 days prior to the event. A license is required with special provision outlined. Plan a minimum of 60 days to complete this process.

Check all that apply:

- ☐ Free/Host Alcohol
☐ Alcohol Sales
☐ Host and Sale Alcohol

- ☐ Beer
☐ Beer and Wine
☐ Beer, Wine and Distilled Spirits

Do you plan to secure a:

☒ **Special Event Liquor License** - The Special Event Liquor License fee is \$25 and must be approved by the City Council. After city approval, your application must be submitted to and approved by the State of Arizona. There are fees involved at the State. A non-profit association must obtain this license. (Complete State of Arizona Special Event Liquor Application and site plan.)

OR

☐ **Extension of Premises License** - There is no fee involved with the Extension of Premises. This is allowed when a liquor license is already in affect and you want to extend the area where liquor is sold. (Complete State of Arizona Extension of Premises Application and site plan.)

Please describe your security plan to ensure the safe sale or distribution of alcohol at your event. Security Personnel
will be posted at the entrance of the building and will request photo identification on of
each person before allowing access to the premises. If the participant does not meet the 21
age requirement, they will not be allowed to proceed.
If applying for a Special Event Liquor License the following must be provided:

<u>The Elizabeth Mae Eaddy Org</u>		<u>45-2904772</u>
Charity's or Organization's Name	501 (C) #	REDACTED
<u>Kesha Spence</u>	<u>Founder</u>	
Name of Contact at Charity/Organization	Title with Organization	Phone Number

On-Site Agent Responsible for Liquor

How will attendees over the age of 21 be identified? All in attendance will be over 21
will have to produce photo ID at the door.

What controls will be used to keep attendees under the age of 21 from obtaining alcohol at the event? We will keep
an attendant at the door.

Will food be served? ☒ Yes ☐ No If yes, what type of food will be served Hot hors d'oeuvres

Seating capacity of designated area: # 250



Arizona Department of Liquor Licenses and Control
800 W Washington 5th Floor
Phoenix, AZ 85007-2934
www.azliquor.gov
(602) 542-5141

APPLICATION FOR SPECIAL EVENT LICENSE
Fee= \$25.00 per day for 1-10 days (consecutive)
Cash Checks or Money Order Only

RECEIVED

DEC 04 2017

CITY OF MESA
LICENSING OFFICE
FOR DLIC USE ONLY

Event Date(s):
Event time start/end:
CSR:
License:

A service fee of \$25.00 will be charged for all dishonored checks (A.R.S. § 44-6852)

IMPORTANT INFORMATION: This document must be fully completed or it will be returned. The Department of Liquor Licenses and Control must receive this application ten (10) business days prior to the event. If the special event will be held at a location without a permanent liquor license or if the event will be on any portion of a location that is not covered by the existing liquor license, this application must be approved by the local government before submission to the Department of Liquor Licenses and Control (see Section 12).

SECTION 1 Name of Organization: The Elizabeth Mac Farlady Organization

Name of Licensed Contractor only (if any):

SECTION 2 Non-Profit/IRS Tax Exempt Number: 45-2904772

SECTION 3 Event Location: Sahara Banquet Hall

Event Address: 918 W. Southern Ave. Mesa AZ 85210

SECTION 4 Applicant must be a member of the qualifying organization and authorized by an Officer, Director, or Chairperson of the Organization.

1. Applicant: Spence Kesha L **REDACTED**

2. Applicant's mailing address: 13 Lincoln Pl. Clifton NJ 07011 **REDACTED**

3. Applicant's home/cell phone: REDACTED Applicant's business phone: REDACTED

4. Applicant's email address: skeshabtrell@gmail.com

I, (Print Full Name) Kesha Spence declare that I am the APPLICANT filing this application as listed above. I have read the application and the contents and all statements are true, correct and complete.

Kesha Spence Founder 12/1/17 **REDACTED**

Signature Title/Position Date Phone Number

The foregoing instrument was acknowledged before me this 1st day of December 2017

State New Jersey County of Passaic

My Commission Expires on: April 21, 2020

SIMON H. LIM
Notary Public
State of New Jersey
My Commission Expires April 21, 2020

9/12/2017

Page 1 of 5

Individuals requiring ADA accommodations call (602) 542-2999

SECTION 7 How is this special event going to conduct all dispensing, serving, and selling of spirituous liquors? Please read R-19-318 for explanation and check one of the following boxes.

- ☐ Place license in non-use
☐ Dispense and serve all spirituous liquors under retailer's license
☒ Dispense and serve all spirituous liquors under special event
☐ Split premise between special event and retail location

(IF USING RETAIL LICENSE, PLEASE SUBMIT A LETTER OF AGREEMENT FROM THE AGENT/OWNER OF THE LICENSED PREMISES TO SUSPEND OR RUN CONCURRENT WITH THE PERMANENT LICENSE DURING THE EVENT. IF THE SPECIAL EVENT IS ONLY USING A PORTION OF THE PREMISES, AGENT/OWNER WILL NEED TO SUSPEND THAT PORTION OF THE PREMISES.)

SECTION 8

What is the purpose of this event? ☒ On-site consumption ☐ Off-site (auction/wine/distilled spirits pull) ☐ Both

SECTION 9

- Has the applicant been convicted of a felony, or had a liquor license revoked within the last five (5) years?
☐ Yes ☒ No (If yes, attach explanation.)
- How many special event days have been issued to this organization during the calendar year? 1
 (The number cannot exceed 10 days per year.)
- Is the organization using the services of a promoter or other person to manage the sale or service of alcohol? ☐ Yes ☒ No
 (If yes, must be a licensed contractor or licensee of section 6, 7, 11, or 12)
- List all people and organizations who will receive the proceeds. Account for 100% of the proceeds. The organization applying must receive 25% of the gross revenues of the special event liquor sales. Attach an additional page if necessary.

Name	<u>The Elizabeth Mae Eaddy Org</u>	Percentage:	<u>25%</u>
Address	<u>13 Lincoln Pl. Canton NJ 07011</u>		
Name	<u>JAMM Enterprises, LLC</u>	Percentage:	<u>75%</u>
Address	<u>1955 W. Baseline Rd Suite 113-B</u>	<u>Mesa, AZ 85202</u>	
	Street	City	State Zip

Please read A.R.S. § 4-203.02 Special event license: rules and R19-1-205 Requirements for a Special Event License.

Note: ALL ALCOHOLIC BEVERAGE SALES MUST BE FOR CONSUMPTION AT THE EVENT SITE ONLY.

NO ALCOHOLIC BEVERAGES SHALL LEAVE A SPECIAL EVENT UNLESS THEY ARE IN AUCTION WINE OR DISTILLED SPIRITS PULL SEALED CONTAINERS OR THE SPECIAL EVENT LICENSE IS STACKED WITH WINE/CRAFT DISTILLERY FESTIVAL LICENSE.

5. What type of security and control measures will you take to prevent violations of liquor laws at this event?
 (List type and number of police/security personnel and type of fencing or control barriers, if applicable.)

Number of Police 2 Number of Security Personnel ☐ Fencing ☐ Barriers

Explanation: Security Personnel will be posted at the entrance of the building and will request photo identification of each person before allowing access to the premises. If the participant does not meet the 21 age requirement, they will not be allowed to proceed.

9/12/2017

SECTION 10 Dates and Hours of Event. Days must be consecutive but may not exceed 10 consecutive days.
See A.R.S. § 4-244(15) and (17) for legal hours of service.

PLEASE FILL OUT A SEPARATE APPLICATION FOR EACH "NON-CONSECUTIVE" DAY

	Date	Day of Week	Event Start Time AM/PM	License End Time AM/PM
DAY 1:	12/31/2017	Sunday	7:00pm	1:00am
DAY 2:				
DAY 3:				
DAY 4:				
DAY 5:				
DAY 6:				
DAY 7:				
DAY 8:				
DAY 9:				
DAY 10:				

SECTION 11 license premises diagram. The licensed premises for your special event is the area in which you are authorized to sell, dispense or serve alcoholic beverages under the provisions of your license. Please attach a diagram of your special event licensed premises. Please show dimensions, serving areas, fencing, barricades, or other control measures and security position.

ATTACH DIAGRAM

The Elizabeth Mac Eaddy Organization

Sahara Banquet Hall

12/31/17

Diagram

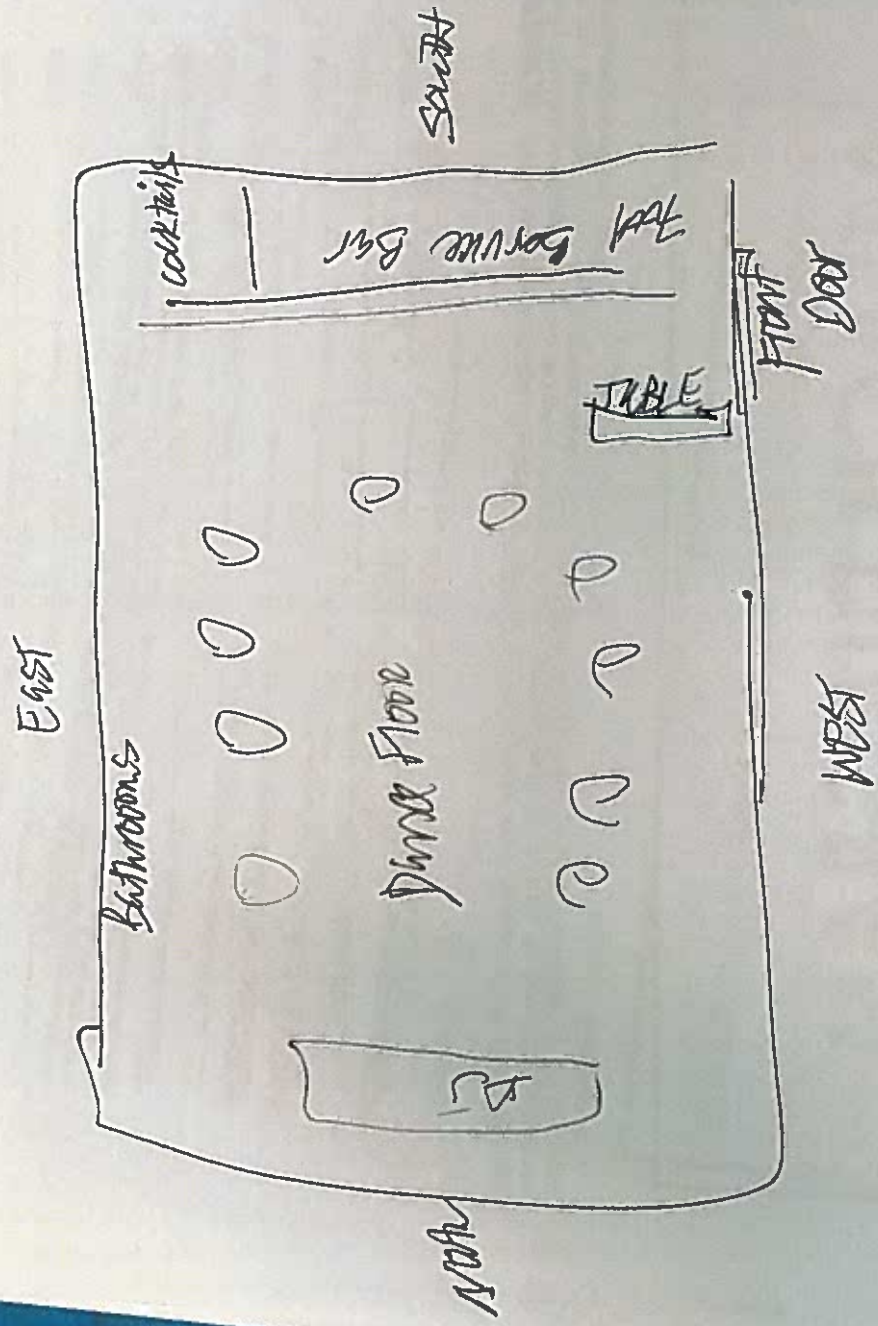

Please contact the local governing board for additional application requirements and submission deadlines. Additional licensing fees may also be required before approval may be granted. For more information, please contact your local jurisdiction.

*

SECTION 12 Local Governing Body Approval Section.

Date Received: _____

(Government Official) (Title) recommend ☐ APPROVAL ☐ DISAPPROVAL

On behalf of _____
(City, town, County) Signature Date Phone

SECTION 13 For Department of Liquor Licenses and Control use only.

☐ APPROVAL ☐ DISAPPROVAL BY: _____ DATE: ____/____/____

A.R.S. § 41-1030. Invalidity of rules not made according to this chapter; prohibited agency action; prohibited acts by state employees; enforcement notice

B. An agency shall not base a licensing decision in whole or in part on a licensing requirement or condition that is not specifically authorized by statute, rule or state tribal gaming compact. A general grant of authority in statute does not constitute a basis for imposing a licensing requirement or condition unless a rule is made pursuant to that general grant of authority that specifically authorizes the requirement or condition.

D. THIS SECTION MAY BE ENFORCED IN A PRIVATE CIVIL ACTION AND RELIEF MAY BE AWARDED AGAINST THE STATE. THE COURT MAY AWARD REASONABLE ATTORNEY FEES, DAMAGES AND ALL FEES ASSOCIATED WITH THE LICENSE APPLICATION TO A PARTY THAT PREVAILS IN AN ACTION AGAINST THE STATE FOR A VIOLATION OF THIS SECTION.

E. A STATE EMPLOYEE MAY NOT INTENTIONALLY OR KNOWINGLY VIOLATE THIS SECTION. A VIOLATION OF THIS SECTION IS CAUSE FOR DISCIPLINARY ACTION OR DISMISSAL PURSUANT TO THE AGENCY'S ADOPTED PERSONNEL POLICY.

F. THIS SECTION DOES NOT ABROGATE THE IMMUNITY PROVIDED BY SECTION 12-820.01 OR 12-820.02.



Exempt Organizations Select Check

[Exempt Organizations Select Check Home](#)

Organizations Eligible to Receive Tax-Deductible Charitable Contributions (Pub. 78 data) - Search Results

The following list includes tax-exempt organizations that are eligible to receive tax-deductible charitable contributions. Click on the "Deductibility Status" column for an explanation of limitations on the deductibility of contributions made to different types of tax-exempt organizations.

Results are sorted by EIN. To sort results by another category, click on the icon next to the column heading for that category. Clicking on that icon a second time will reverse the sort order. Click on a column heading for an explanation of information in that column.

1-1 of 1 results

Results Per Page

« Prev | 1-1 | Next »

EIN	Legal Name (Doing Business As)	City	State	Country	Deductibility Status
45-2904772	Elizabeth Mae Eaddy Organization	Clifton	NJ	United States	PC

« Prev | 1-1 | Next »