

Planning and Zoning Vicinity Map: ZON17-00047

Case Details

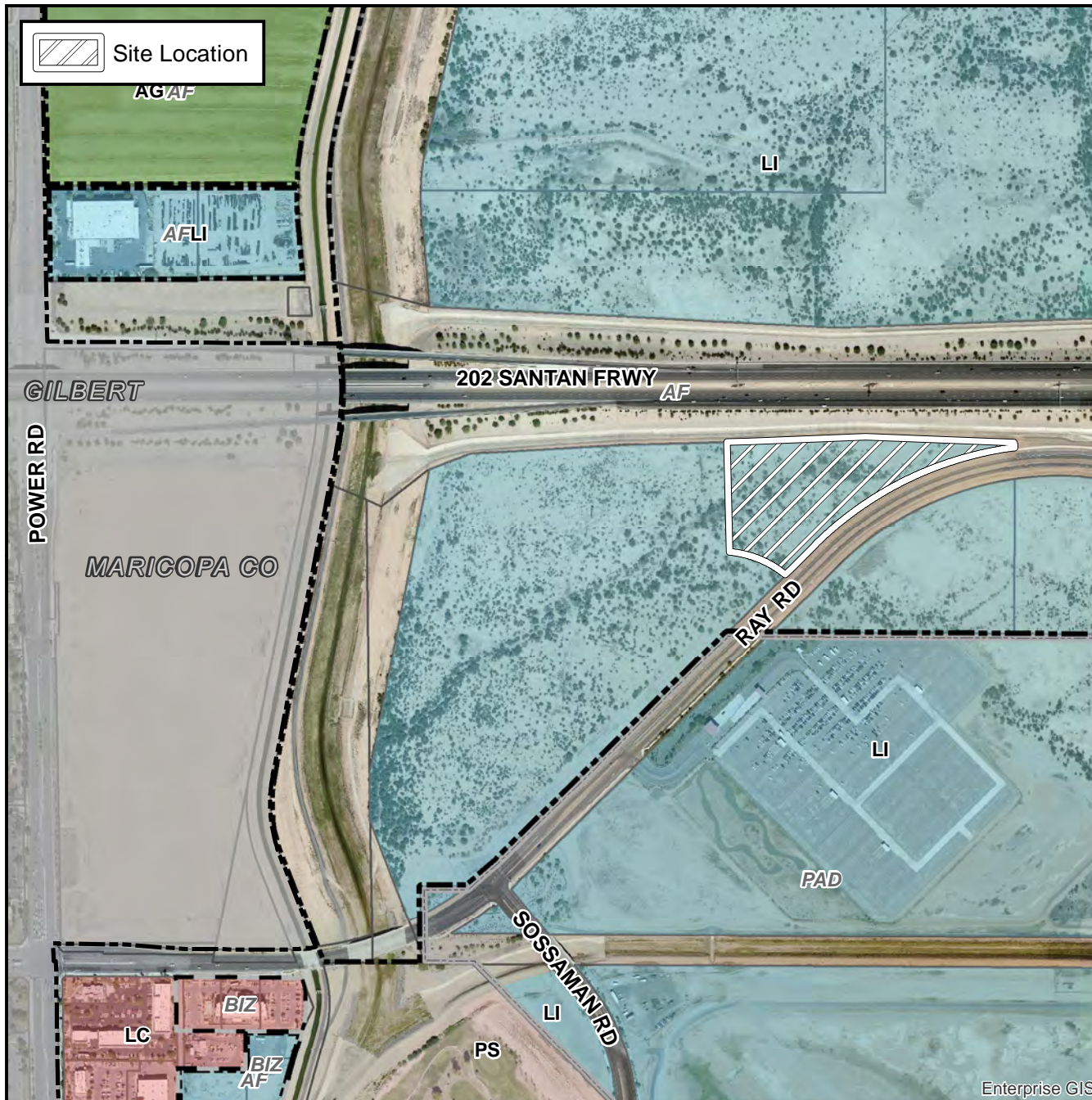

CASE:

PRE-PLAT : ☐

ZON17-00047

SITE / ADDRESS:

The 7200 through 7400 blocks of East Ray Road (north side) District 5. Located east of Power Road on the north side of Ray Road. (8.2± acres).

REQUEST:

Council Use Permit; and Site Plan Review. This request is for a Council Use Review. This request is for a Council Use Permit to allow a single retail user of more than 25,000 square feet in an LI zoning district. This will allow for the development of a large format retail/warehouse building.

