

Planning and Zoning Vicinity Map: Z17-038

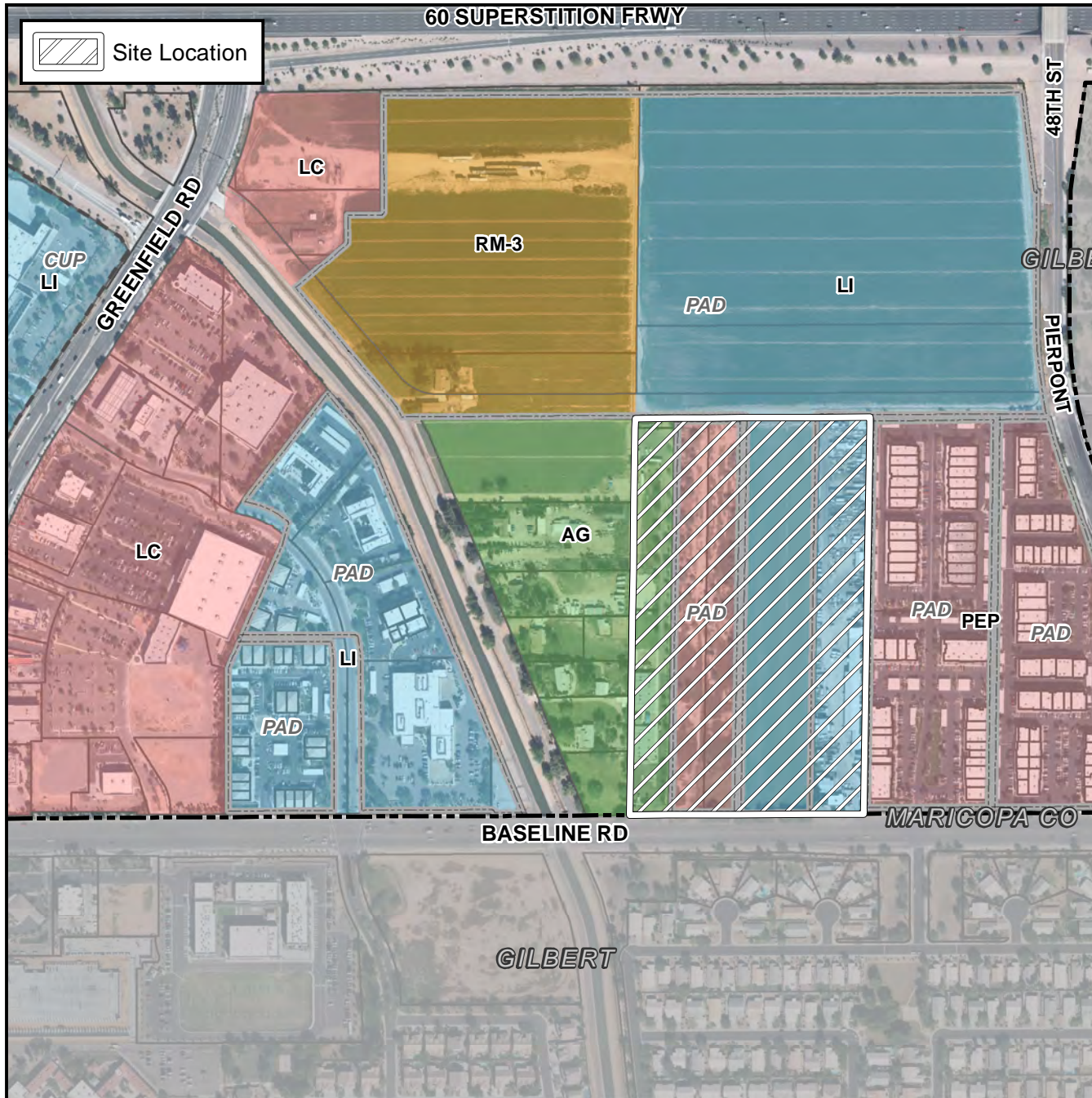

Case Details

CASE:

PRE-PLAT : ☒

Z17-038

SITE / ADDRESS:

The 4700 through 4800 block of East Baseline Road (north side). Located east of Greenfield Road on the north side of Baseline Road. (21.8± acres) - (District 2)

REQUEST:

Rezone from AG, LI, and PEP-PAD to RM-3-PAD, and Site Plan Review. This request will allow the development of a multi-residential development.

