

Planning and Zoning Vicinity Map: Z17-034 Proposed Zoning

Case Details

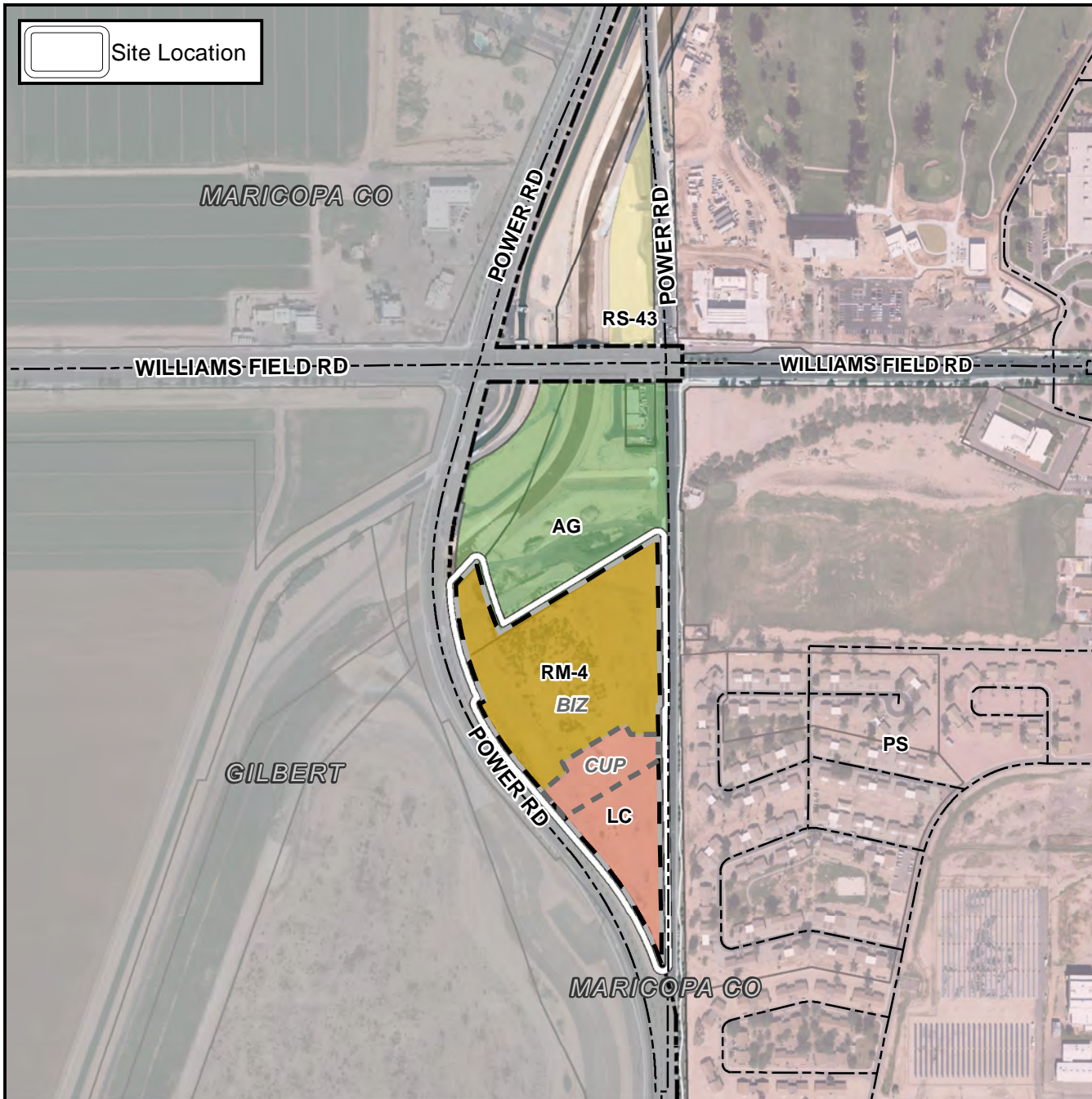

CASE:

PRE-PLAT : ☒

Z17-034 Proposed Zoning

SITE / ADDRESS:

The 6000 through 6300 blocks of South Power Road. Located south of Williams Field Road between the northbound and southbound lanes of Power Road. (11 ± acres) - (District 6)

REQUEST:

Rezone from AG to RM-4-BIZ, LC-BIZ with a Council Use Permit to allow for residential uses in a commercial district, and Site Plan Review. This request will allow the development of a multi-residential development with commercial and retail services.

