

Planning and Zoning Vicinity Map: Z17-033

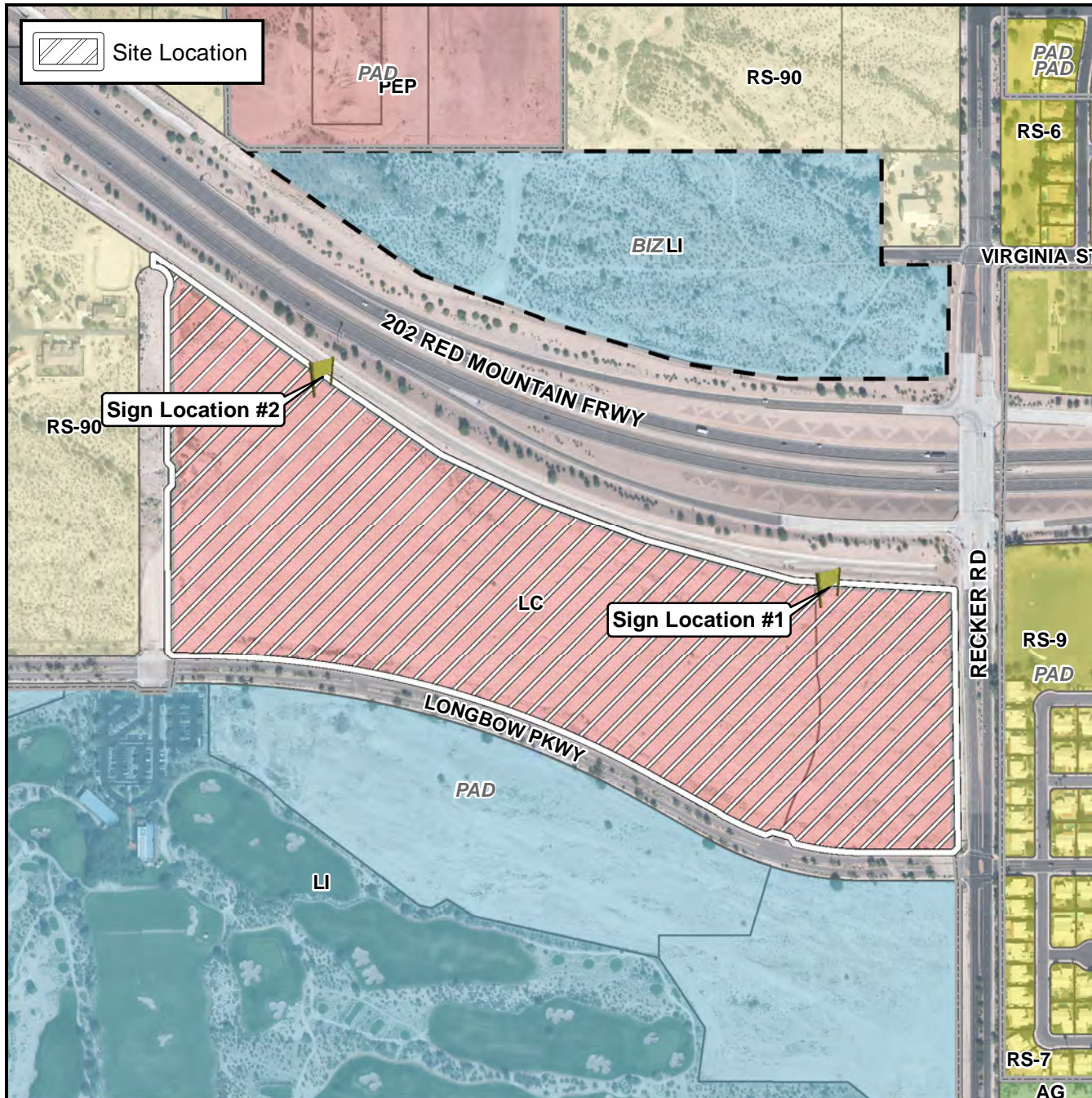

Case Details

CASE:

Z17-033

PRE-PLAT : ☐

SITE / ADDRESS:

The 5600 through 5900 blocks of East Longbow Parkway (north side) and the 3100 through 3200 blocks of North Recker Road (west side). District 5

REQUEST:

Council Use Permit. This request will allow installation of two multi-tenant Freeway Landmark Monument signs within a commercial center.

