

# Planning and Zoning Vicinity Map: Z17-022

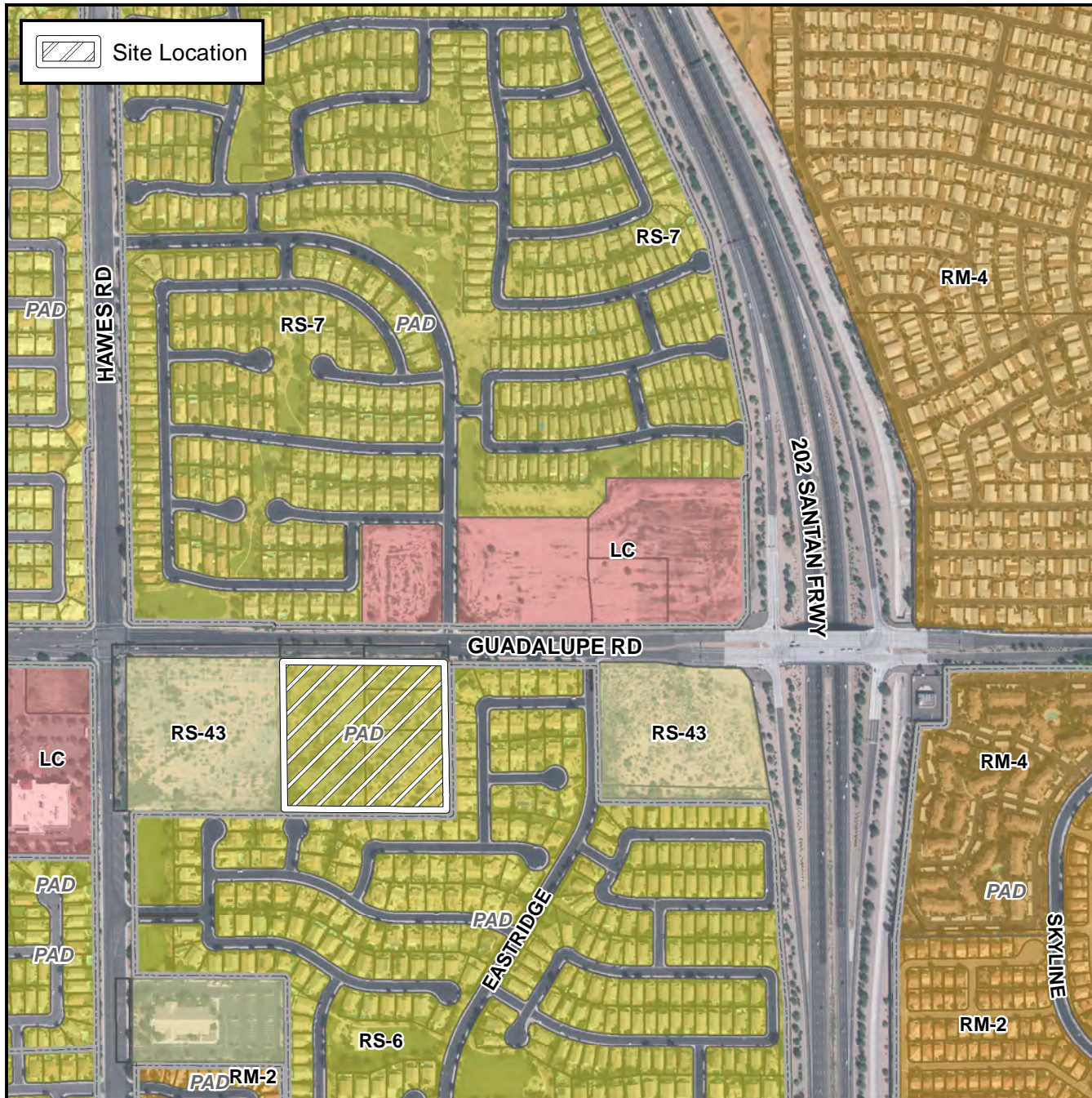

## Case Details

**CASE:**

**PRE-PLAT :** ☐

Z17-022

### SITE / ADDRESS:

The 8500 block of East Guadalupe Road (south side). District 6. Located on the south side of Guadalupe Road east of Hawes Road (10.2 ± acres)

### REQUEST:

Rezone from RS-6-PAD to RSL-3.0-PAD and Site Plan Review. This request will allow the development of a single residence subdivision.

