

# Planning and Zoning Vicinity Map: Z17-014

## Case Details

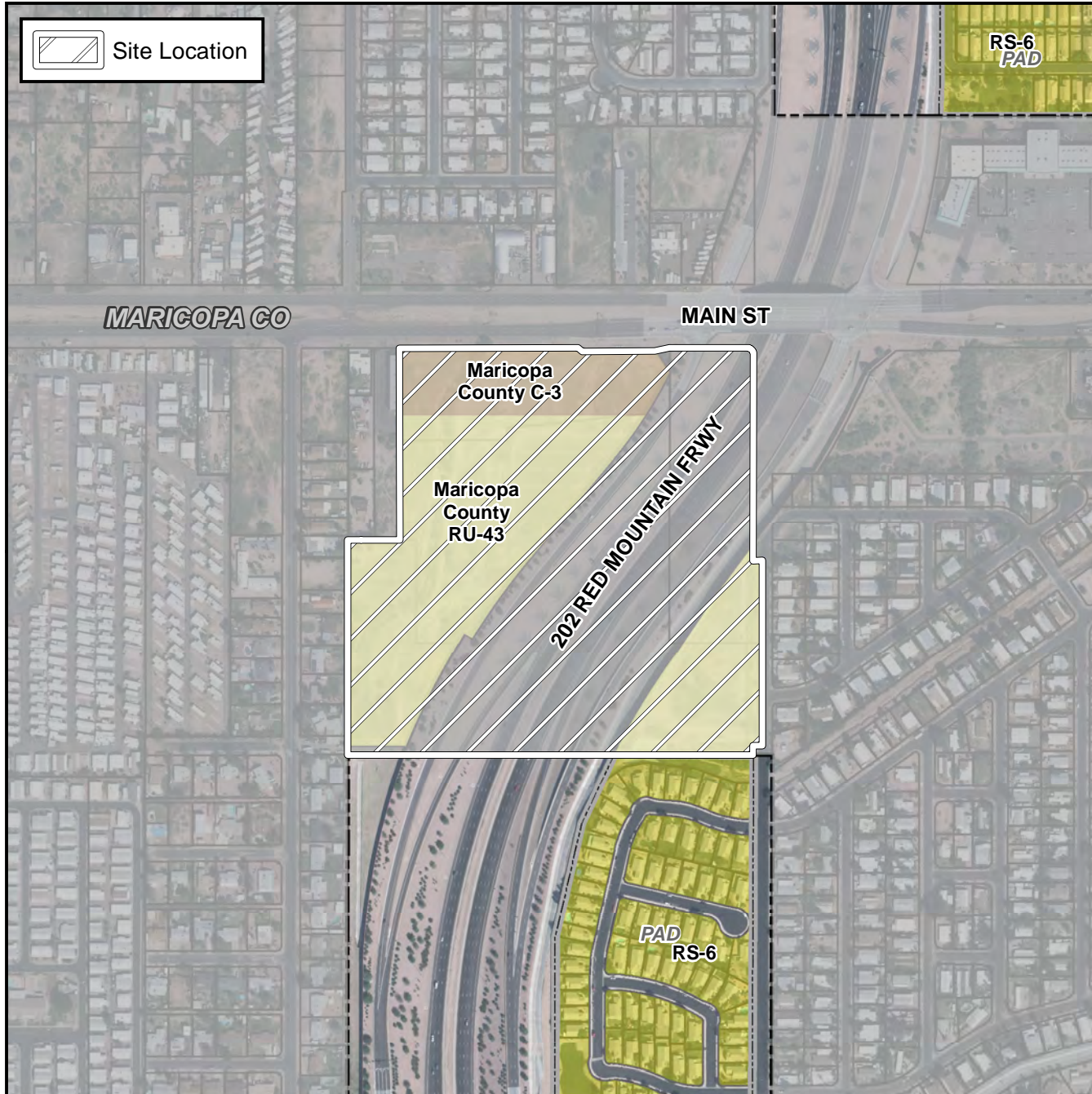

**CASE:**

**PRE-PLAT :** ☐

Z17-014

### SITE / ADDRESS:

The 8700 to 9000 blocks of East Main Street (south side). District 5. Located south of Main Street and west of Ellsworth Road

### REQUEST:

Rezone from Maricopa County C-3 and RU-43 to City of Mesa GC and RS-43. This request will establish City zoning on recently annexed property.

