

# Planning and Zoning Vicinity Map: Z16-023

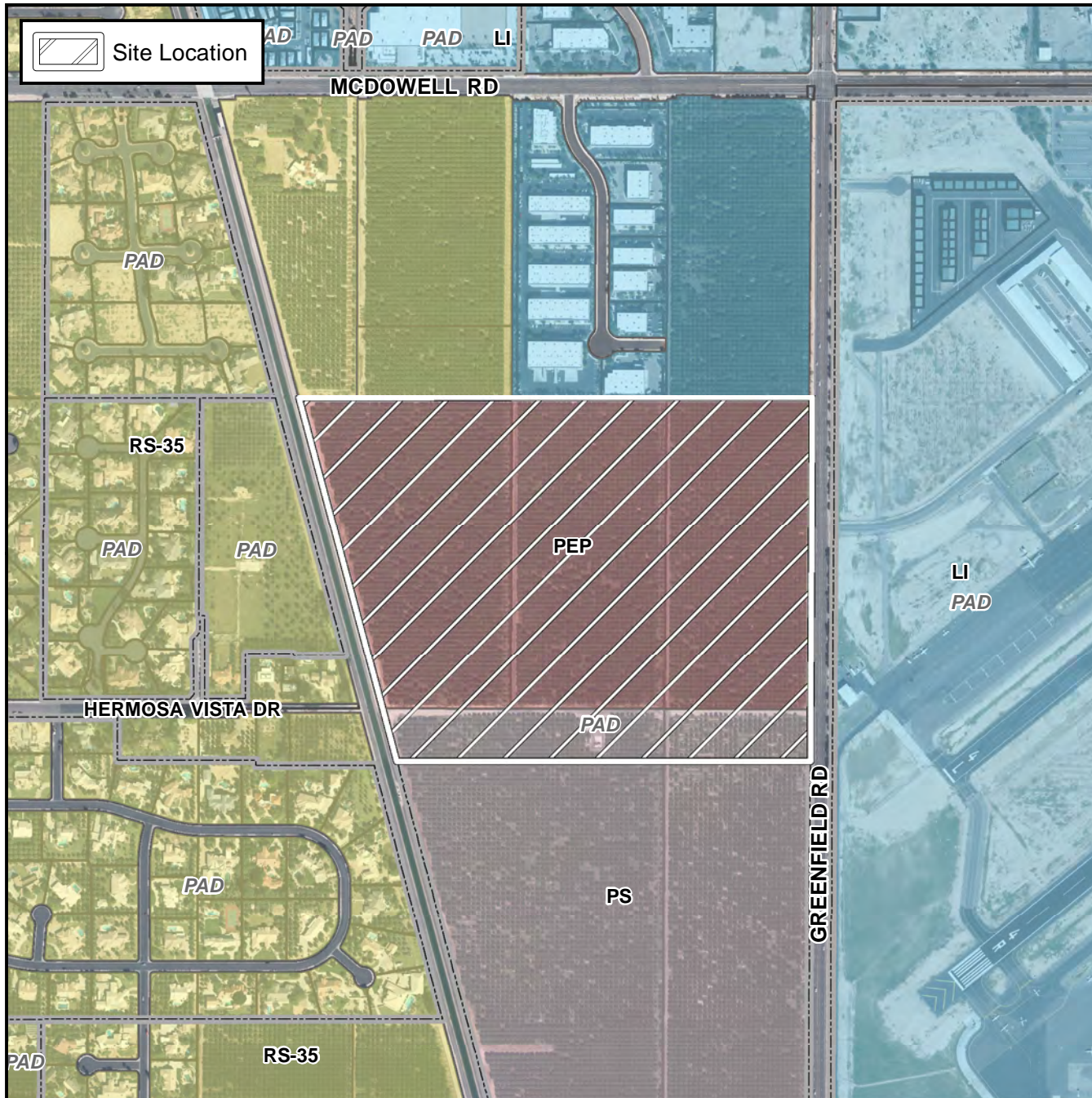

## Case Details

**CASE:**

**PRE-PLAT :** ☐

Z16-023

### SITE / ADDRESS:

The 2400 to 2600 blocks of North Greenfield Road (west side). District 5. Located south of McDowell Road on the west side of Greenfield Road

### REQUEST:

Rezone from PEP-PAD (formerly DMP) and PS-PAD to PEP-PAD (63.59± acres) and PS-PAD (5.75± acres) (removing conditions of approval) and modifying the development master plan (project narrative) for zoning case Z08-022. This request will allow development of a business park.

