

Planning and Zoning Vicinity Map: Z17-019

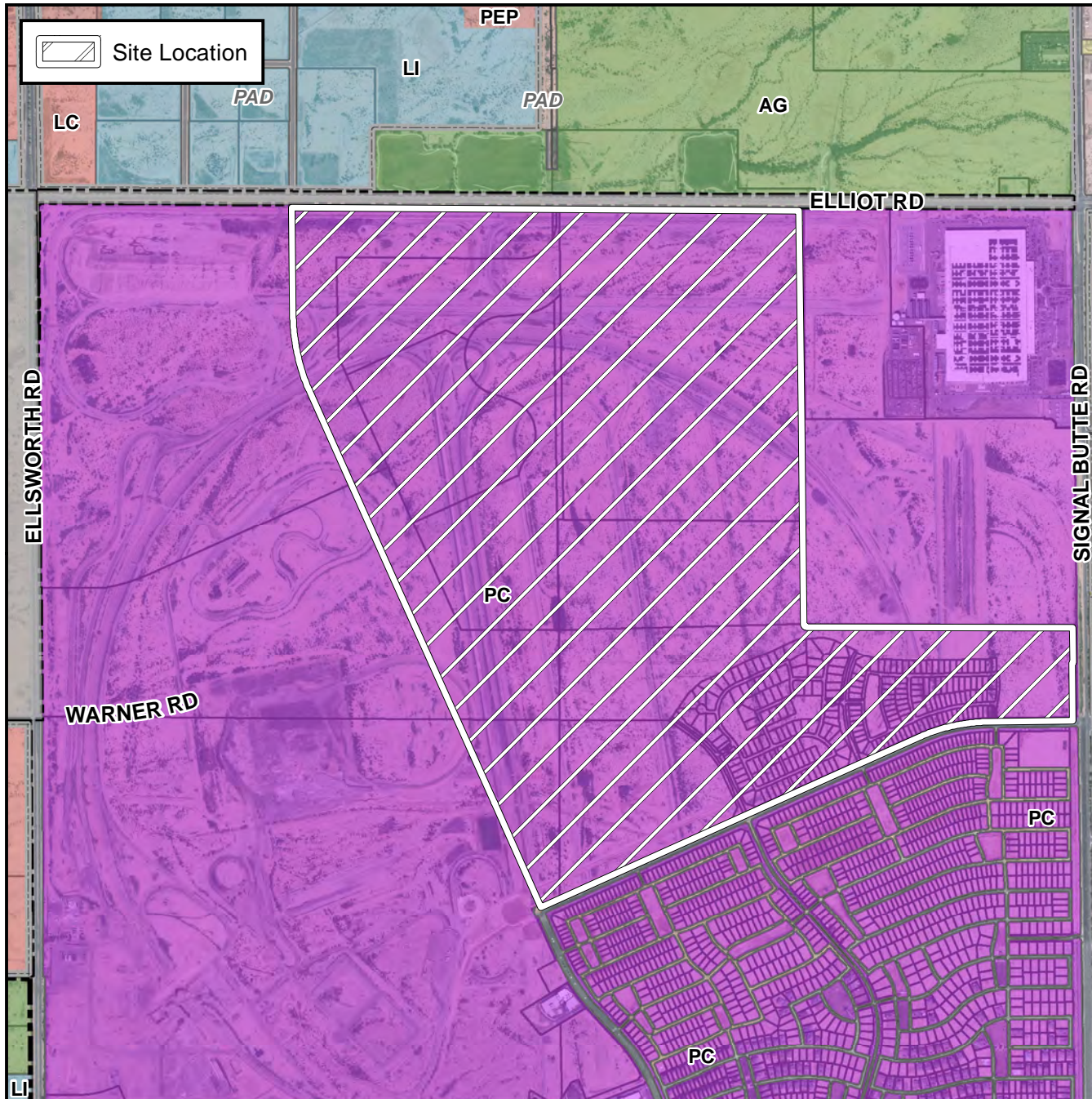

Case Details

CASE:

PRE-PLAT : ☒

Z17-019

SITE / ADDRESS:

The 10000 to 10800 block of East Point Twenty-Two Boulevard (north side) and the 9600 to 10400 block of East Elliot Road (south side). District 6. Located between Point Twenty-Two Boulevard and Elliot Road and between the Eastmark Parkway alignment and Signal Butte Road. (738± acres)

REQUEST:

Development Unit Plan. This request will approve Development Unit Plan 5/6 within the Eastmark Community Plan.



0 400 800
Feet

