

Planning and Zoning Vicinity Map: Z17-020

Case Details

CASE:

PRE-PLAT : ☐

Z17-020

SITE / ADDRESS:

The 2400 to 2800 block of East Thomas Road (north side). District 1. Located north of Thomas Road and west of Lindsay Road alignment. (13.3 ± acres).

REQUEST:

Rezone from Maricopa County RU-43 to City of Mesa RS-43. This request will establish City zoning on recently annexed property.

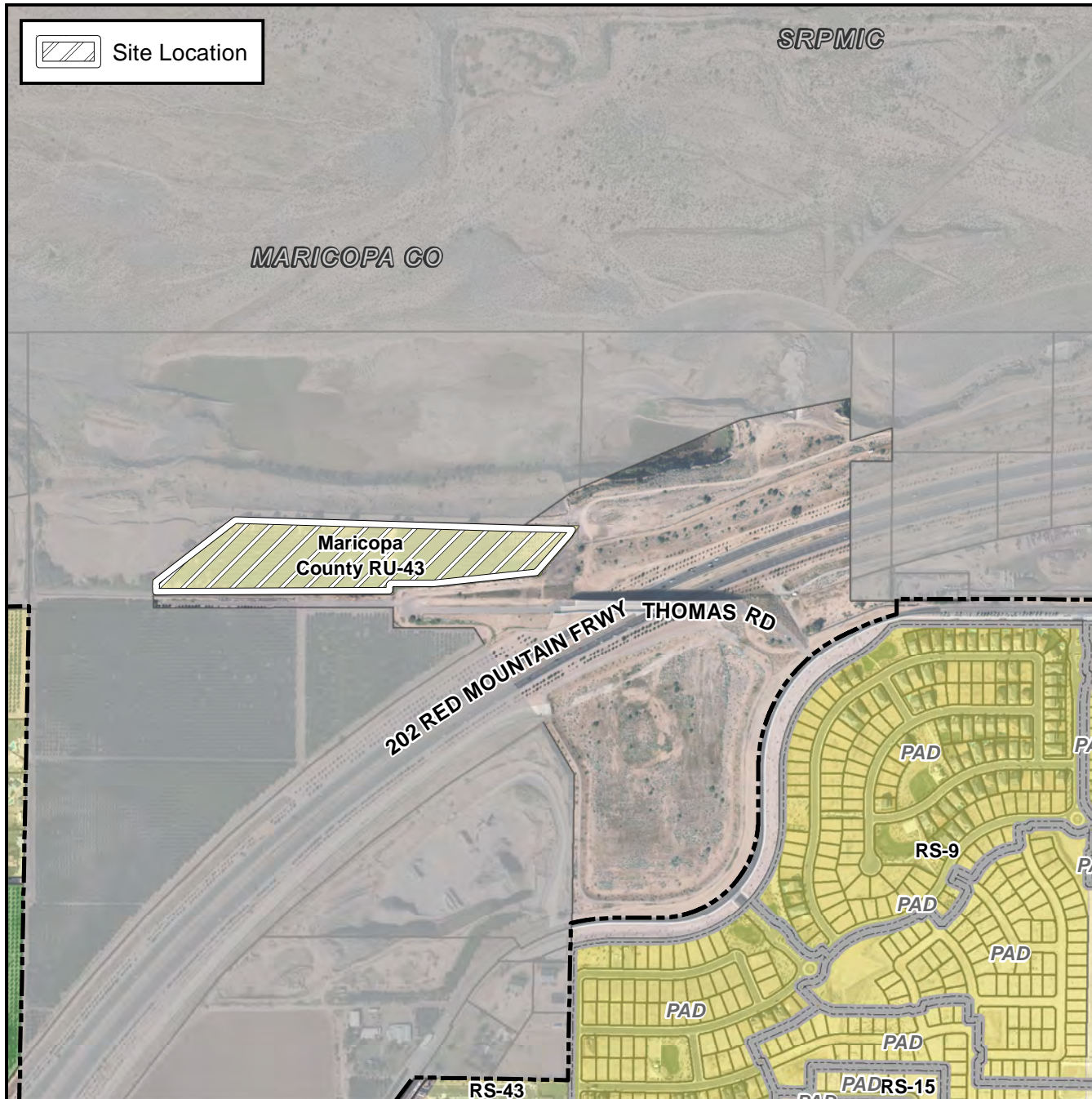

0 400 800
Feet

