

Planning and Zoning Vicinity Map: Z17-014

Case Details

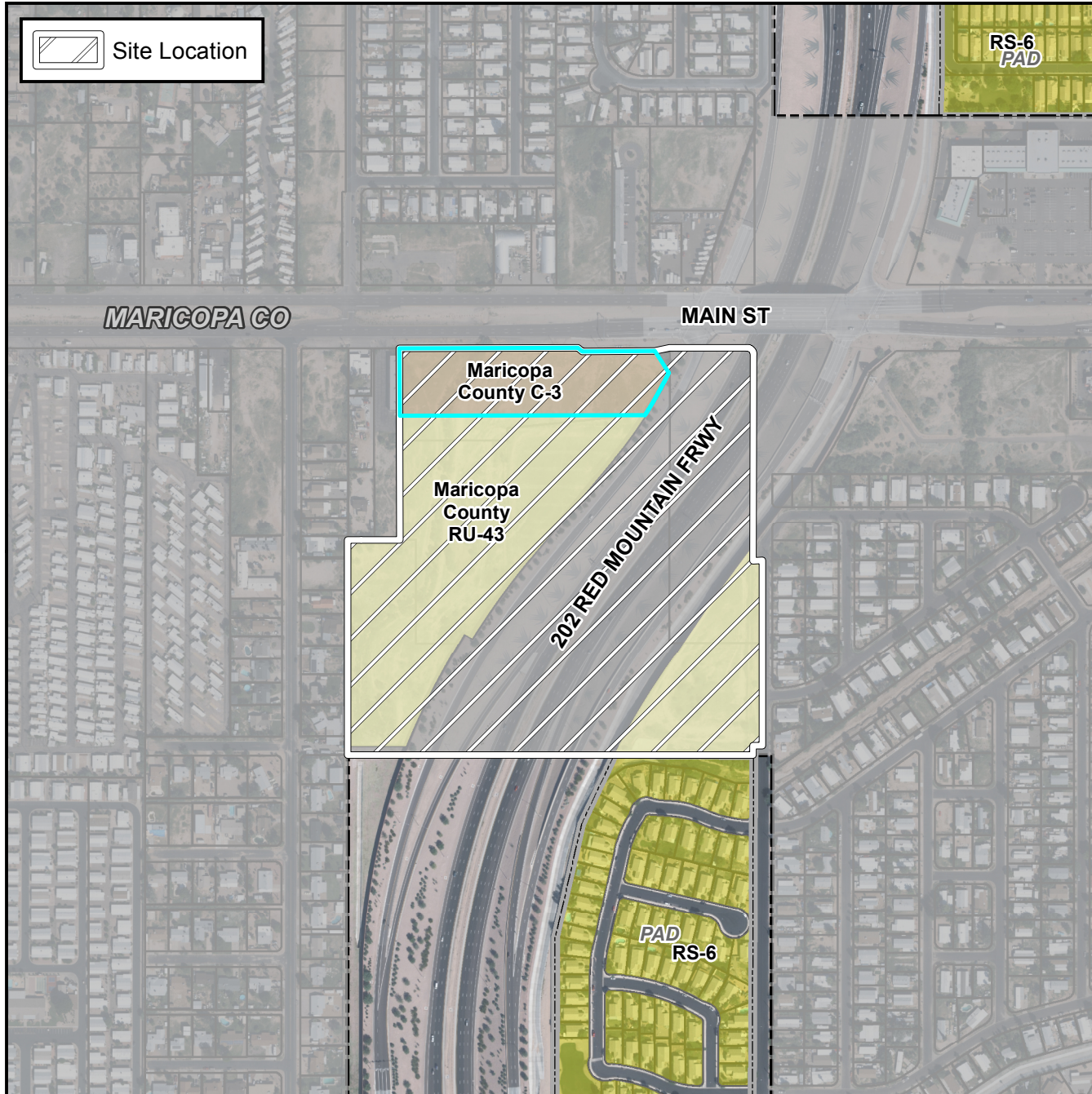

CASE:

PRE-PLAT : ☐

Z17-014

SITE / ADDRESS:

The 8700 to 9000 blocks of East Main Street (south side). District 5. Located south of Main Street and west of Ellsworth Road (36.58± acres).

REQUEST:

Rezone from Maricopa County C-3 and RU-43 to City of Mesa GC and RS-43. This request will establish City zoning on recently annexed property.

