

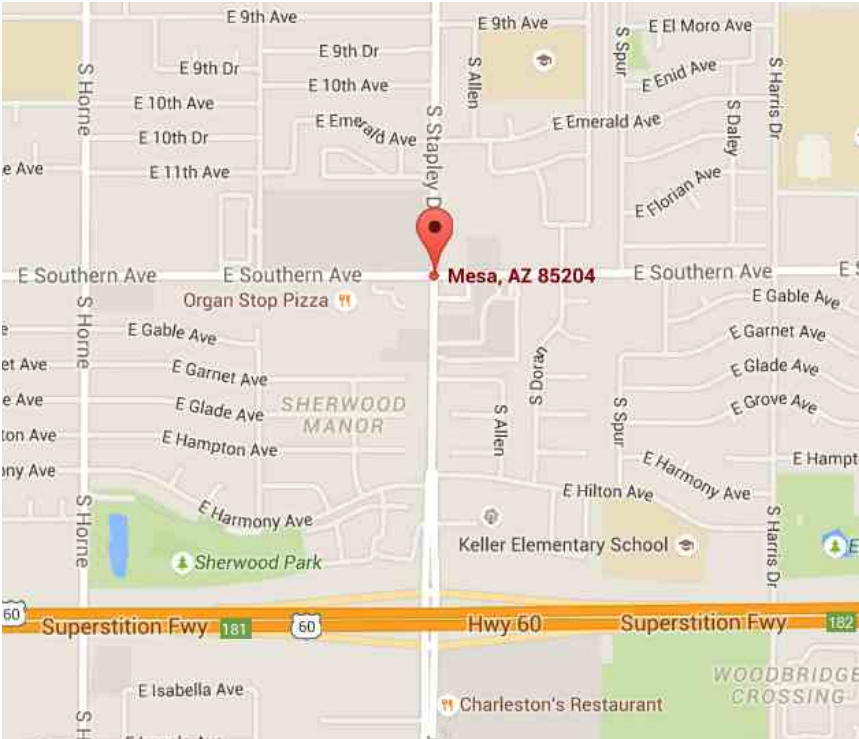

Store #: 53
Stapley & Southern
1251 E. Southern Ave
Mesa, AZ 85204





BOOTZ & DUKE Signs

4028 W. Whitton Ave. - Phoenix, AZ - 85019
P: (602) 272-9356 F: (602) 272-4608
www.bootzandduke.com

Customer: El Super #53	Design #: 170063-05
Address: 1251 E. Southern Ave. Mesa, AZ 85204	Date: 01-09-17
Salesman: Charlie Gibson	Revision: [5]~ 04-14-17
Designer: T.W	Page: 1 of 6

THIS CUSTOM DESIGN IS THE EXCLUSIVE PROPERTY OF BOOTZ & DUKE SIGN CO. OF PHOENIX, ARIZONA. IT MAY NOT BE REPRODUCED, COPIED, OR EXHIBITED IN ANY FASHION.

NOTE: ALL SIGNS MANUFACTURED BY BOOTZ AND DUKE SIGNS ARE 120 VOLT ANY OTHER VOLTAGE REQUIREMENTS MUST BE IN WRITING.

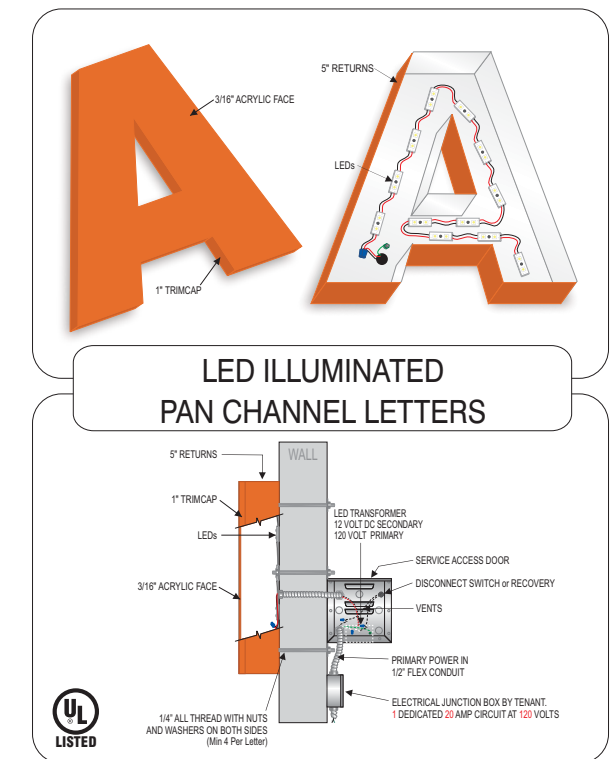
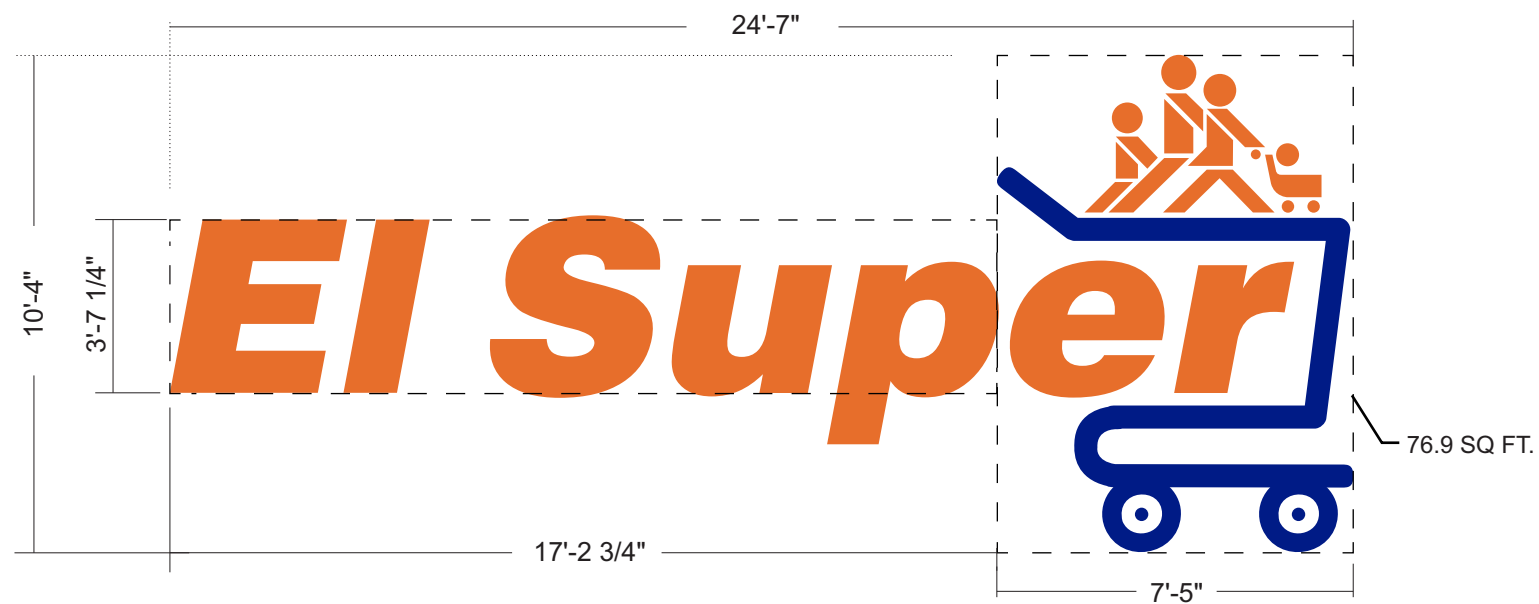

All Signs Shall Be Installed In Accordance With N.E.C. Article 600

Engineering Specifications	Electrical Specifications
All Signs Fabricated as per A.S.A. Specifications & 2012 I.B.C.	All Signs Fabricated as per 2011 N.E.C. Specifications

A Manufacture and Install One(1) Set LED Illuminated Pan Channel Letters and Logo
Scale: 1/4" = 1'-0"

El Super:

- **Returns:** 040" Orange CLC 5" Deep to Match Acrylic
- **Backs:** .063" Prefinished White Aluminum Backs
- **Faces:** 3/16" Orange Acrylic #2119
- **Trimcap:** 1" Orange Jewelite to Match Acrylic
- **Illumination:** Orange LEDs
- **Power Supplies:** Remote in Transformer Box
- **Installation:** Flush to the Building Fascia

Family:

- **Returns:** 040" Orange CLC 5" Deep to Match Acrylic
- **Backs:** .063" Prefinished White Aluminum Backs
- **Faces:** 3/16" Orange Acrylic #2119
- **Trimcap:** 1" Orange Jewelite to Match Acrylic
- **Illumination:** Orange LEDs
- **Power Supplies:** Remote in Transformer Box
- **Installation:** Flush to the Building Fascia

Shopping Cart:

- **Returns:** 040" Orange CLC 5" Deep
- **Backs:** .063" Prefinished White Aluminum Backs
- **Faces:** 3/16" White Acrylic
- **Vinyl:** European Blue #3630-137
- **Trimcap:** 1" Blue Jewelite
- **Illumination:** White LEDs
- **Power Supplies:** Remote in Transformer Box
- **Installation:** Flush to the Building Fascia



WEST ELEVATION

SCALE: 1/16"=1'-0"



Customer: El Super #53

Address: 1251 E. Southern Ave. | Mesa, AZ 85204

Salesman: Charlie Gibson

Designer: T.W

Design # 170063-05

Date: 01-09-17

Revision: [5]- 04-14-17

Page: 2 of 6

THIS CUSTOM DESIGN IS THE EXCLUSIVE PROPERTY OF BOOTZ & DUKE SIGN CO. OF PHOENIX, ARIZONA. IT MAY NOT BE REPRODUCED, COPIED, OR EXHIBITED IN ANY FASHION.

NOTE: ALL SIGNS MANUFACTURED BY BOOTZ AND DUKE SIGNS ARE 120 VOLT ANY OTHER VOLTAGE REQUIREMENTS MUST BE IN WRITING.

5'-10 3/4"
14"
COCINA

9'-10 3/4"
14"
TORTILLERIA

9'-4 3/4"
14"
CARNICERIA

8'-10"
14"
PANADERIA

TOTAL: 39.74 SQFT.

B Qty 1
Sign Area: 6.90

C Qty 1
Sign Area: 11.56

D Qty 1
Sign Area: 10.98

E Qty 1
Sign Area: 10.30

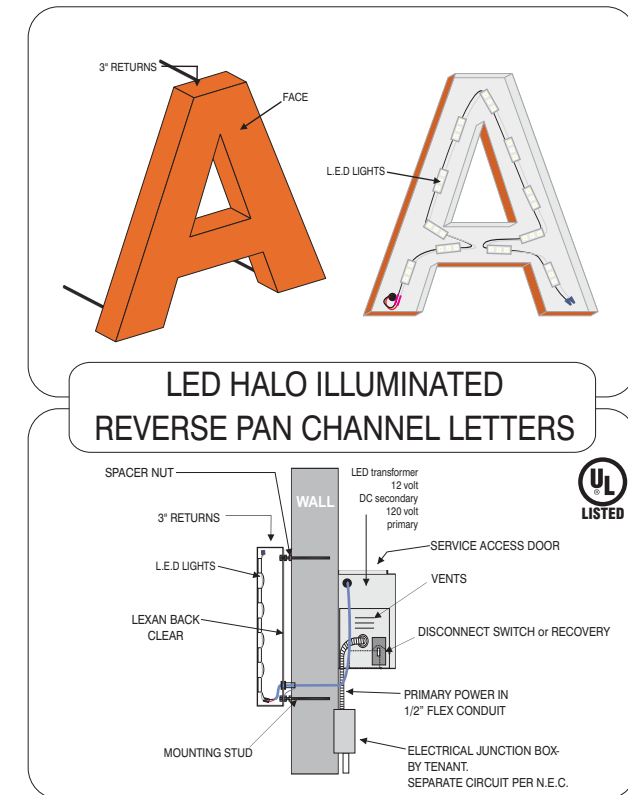

SCOPE OF WORK:

SCALE: 1/2" = 1'-0"

MANUFACTURE AND INSTALL FOUR(4) SET LED ILLUMINATED REVERSE PAN CHANNEL LETTERS

CONSTRUCTION:

- .063" CLC RETURNS WITH .090" ALUMINUM RETURNS
PAINTED ORANGE
- 3/16" CLEAR ACRYLIC BACKS CLIP MOUNTED TO THE LETTER RETURNS

ILLUMINATION:

- ORANGE JT LEDs SPACED AS NECESSARY FOR AMPLE HALO ILLUMINATION WITH REMOTE POWER SUPPLIES PER LED COUNT

INSTALLATION:

- SPACED 1" OFF THE BUILDING FASCIA FOR HALO ILLUMINATION

All Signs Shall Be Installed In Accordance With N.E.C. Article 600

Engineering Specifications All Signs Fabricated as per A.S.A. Specifications & 2012 I.B.C.	Electrical Specifications All Signs Fabricated as per 2011 N.E.C. Specifications
---	---



EXAMPLE - HALO ILLUMINATION

Customer: El Super #53

Address: 1251 E. Southern Ave. | Mesa, AZ 85204

Salesman: Charlie Gibson

Designer: T.W

Design # 170063-05

Date: 01-09-17

Revision: [5]~ 04-14-17

Page: 3 of 6

THIS CUSTOM DESIGN IS THE EXCLUSIVE PROPERTY OF BOOTZ & DUKE SIGN CO. OF PHOENIX, ARIZONA. IT MAY NOT BE REPRODUCED, COPIED, OR EXHIBITED IN ANY FASHION.

NOTE: ALL SIGNS MANUFACTURED BY BOOTZ AND DUKE SIGNS ARE 120 VOLT ANY OTHER VOLTAGE REQUIREMENTS MUST BE IN WRITING.



F Manufacture and Install One(1) Set LED Illuminated Pan Channel Letters and Logo
Scale: 1/4" - 1'-0" 101.0 SQ. FT.

El Super:

- Returns: 040" Orange CLC 5" Deep to Match Acrylic
- Backs: .063" Prefinished White Aluminum Backs
- Faces: 3/16" Orange Acrylic #2119
- Trimcap: 1" Orange Jewelite to Match Acrylic
- Illumination: Orange LEDs
- Power Supplies: Remote in Transformer Box
- Installation: Flush to the Building Fascia

Family:

- Returns: 040" Orange CLC 5" Deep to Match Acrylic
- Backs: .063" Prefinished White Aluminum Backs
- Faces: 3/16" Orange Acrylic #2119
- Trimcap: 1" Orange Jewelite to Match Acrylic
- Illumination: Orange LEDs
- Power Supplies: Remote in Transformer Box
- Installation: Flush to the Building Fascia

Shopping Cart:

- Returns: 040" Orange CLC 5" Deep
- Backs: .063" Prefinished White Aluminum Backs
- Faces: 3/16" White Acrylic
- Vinyl: European Blue #3630-137
- Trimcap: 1" Blue Jewelite
- Illumination: White LEDs
- Power Supplies: Remote in Transformer Box
- Installation: Flush to the Building Fascia

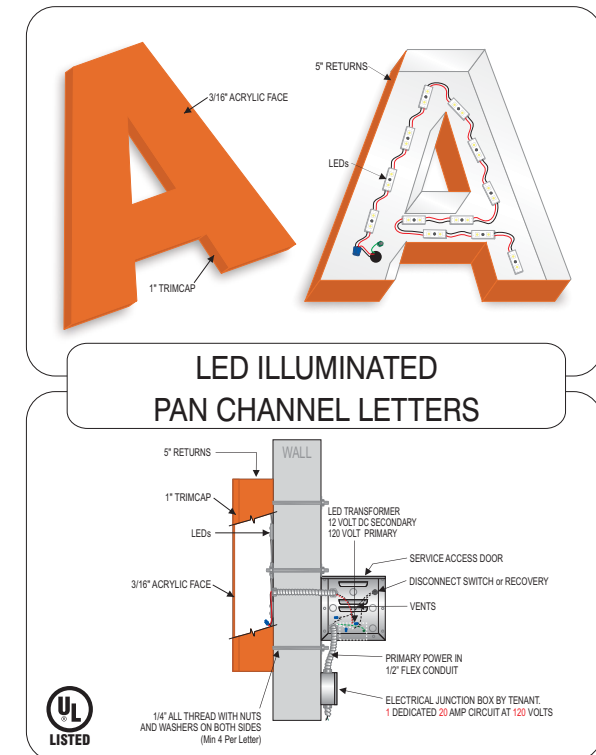

All Signs Shall Be Installed In Accordance With N.E.C. Article 600

Engineering Specifications	Electrical Specifications
All Signs Fabricated as per A.S.A. Specifications & 2012 I.B.C.	All Signs Fabricated as per 2011 N.E.C. Specifications



NORTH ELEVATION

SCALE: 3/32"=1'-0"

Customer: El Super #53

Address: 1251 E. Southern Ave. | Mesa, AZ 85204

Salesman: Charlie Gibson

Designer: T.W

Design # 170063-05

Date: 01-09-17

Revision: [5]- 04-14-17

Page: 4 of 6

THIS CUSTOM DESIGN IS THE EXCLUSIVE PROPERTY OF BOOTZ & DUKE SIGN CO. OF PHOENIX, ARIZONA. IT MAY NOT BE REPRODUCED, COPIED, OR EXHIBITED IN ANY FASHION.

NOTE: ALL SIGNS MANUFACTURED BY BOOTZ AND DUKE SIGNS ARE 120 VOLT ANY OTHER VOLTAGE REQUIREMENTS MUST BE IN WRITING.



Multi-Tenant Panel Monument

Scale: 3/8" = 1'

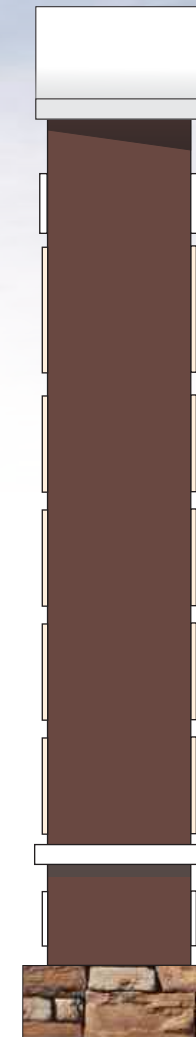

SIDEVIEW



EXISTING

All Signs Shall Be Installed In Accordance With N.E.C. Article 600
Engineering Specifications
 All Signs Fabricated as per
 A.S.A. Specifications & 2012 I.B.C.

Electrical Specifications
 All Signs Fabricated as per
 2011 N.E.C. Specifications



BOOTZ & DUKE Signs

4028 W. Whitton Ave. - Phoenix, AZ - 85019
 P: (602) 272-9356 F: (602) 272-4608
 www.bootzandduke.com

Customer: El Super #53

Address: 1251 E. Southern Ave. | Mesa, AZ 85204

Salesman: Charlie Gibson

Designer: T.W

Design # 170063-05

Date: 01-09-17

Revision: [5]~ 04-14-17

Page: 6 of 6

THIS CUSTOM DESIGN IS THE EXCLUSIVE PROPERTY OF BOOTZ & DUKE SIGN CO. OF PHOENIX, ARIZONA. IT MAY NOT BE REPRODUCED, COPIED, OR EXHIBITED IN ANY FASHION.

NOTE: ALL SIGNS MANUFACTURED BY BOOTZ AND DUKE SIGNS ARE 120 VOLT ANY OTHER VOLTAGE REQUIREMENTS MUST BE IN WRITING.