

#118502

Special Event Liquor License Application Attachment B

Licensing Office
55 North Center Street Mailing
Address:
PO Box 1466
Mesa, Arizona 85211-1466
480-644-2316 Telephone
480-644-3999 Fax
www.mesaaz.gov/business/licensing



OK \$4

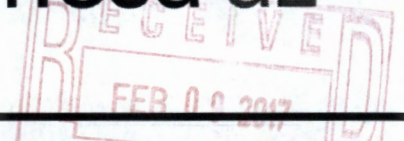

If you intend to serve alcohol at your special event, you will need to obtain a **Special Event Liquor License** or an **Extension of Premises** from City of Mesa Licensing Office. **This must be submitted at least 60 days prior to the event.** A license is required with special provisions outlined. Plan a minimum of 60 days to complete this process.

Check all that apply:

- ☐ Free/Host Alcohol ☐ Alcohol Sales ☒ Host and Sale Alcohol
☐ Beer ☐ Beer and Wine ☐ Beer, Wine and Distilled Spirits

Do you plan to secure a:

☒ **Special Event Liquor License** - The Special Event Liquor License fee is \$25 and must be approved by the City Council. After city approval, your application must be submitted to, and approved by, the State of Arizona. There are fees involved at the State. This license can only be obtained by a non-profit organization, 501(C). (Complete the State of Arizona Special Event Liquor Application and site plan.)

☐ **Extension of Premises License** - There is no fee involved with the Extension of Premises. This is allowed when a liquor license is already in effect and you want to extend the area where liquor is sold. (Complete the State of Arizona Extension of Premises Application and site plan.)

If this is an Extension of Premises, are there any other activities taking place except for the sale of liquor in the extended area? No ☐ Yes ☐ Type of activities taking place: _____

Please describe your security plan to ensure the safe sale or distribution of alcohol at your event Knights of Columbus, with security experience, will be checking ID's at the door. No one under 21 yrs. old will be permitted to enter the facility.

If applying for a Special Event Liquor License the following must be provided:

Queen of Peace Catholic School and Church	383792655
Charity's or Organization's Name	501 (C)#
Renee Baeza	480-969-0226
Name of Contact at Charity/Organization	Title with Organization
Knights of Columbus	Phone Number
On-Site Agent Responsible for Liquor	

How will attendees over the age of 21 be identified? ID's checked at the door. No minors will be on the premises.

What controls will be used to keep attendees under the age of 21 from obtaining alcohol at the event? Check ID's

Will food be served? ☒ Yes ☐ No If yes, what type of food will be served Steak and Chicken

Seating capacity of designated area: # 400



Arizona Department of Liquor Licenses and Control
800 W Washington 5th Floor
Phoenix, AZ 85007-2934
www.azliquor.gov
(602) 542-5141

FOR DLLC USE ONLY

Event Date(s):
Event time start/end:
CSR:
License:

APPLICATION FOR SPECIAL EVENT LICENSE
Fee= \$25.00 per day for 1-10 days (consecutive)
Cash Checks or Money Orders Only

A service fee of \$25.00 will be charged for all dishonored checks (A.R.S. § 44-6852)

IMPORTANT INFORMATION: This document must be fully completed or it will be returned.

The Department of Liquor Licenses and Control must receive this application ten (10) business days prior to the event. If the special event will be held at a location without a permanent liquor license or if the event will be on any portion of a location that is not covered by the existing liquor license, this application must be approved by the local government before submission to the Department of Liquor Licenses and Control (see Section 15).

SECTION 1 Name of Organization: Queen of Peace Catholic School and Church

SECTION 2 Non-Profit/IRS Tax Exempt Number: 383792655

SECTION 3 The organization is a: (check one box only)

- ☐ Charitable ☐ Fraternal (must have regular membership and have been in existence for over five (5) years)
☒ Religious ☐ Civic (Rotary, College Scholarship) ☐ Political Party, Ballot Measure or Campaign Committee

SECTION 4 Will this event be held on a currently licensed premise and within the already approved premises? ☐ Yes ☒ No

Name of Business

License Number

Phone (Include Area Code)

SECTION 5 How is this special event going to conduct all dispensing, serving, and selling of spirituous liquors? Please read R-19-318 for explanation (look in special event planning guide) and check one of the following boxes.

- ☐ Place license in non-use
☐ Dispense and serve all spirituous liquors under retailer's license
☒ Dispense and serve all spirituous liquors under special event
☐ Split premise between special event and retail location

(IF NOT USING RETAIL LICENSE, SUBMIT A LETTER OF AGREEMENT FROM THE AGENT/OWNER OF THE LICENSED PREMISE TO SUSPEND THE LICENSE DURING THE EVENT. IF THE SPECIAL EVENT IS ONLY USING A PORTION OF PREMISE, AGENT/OWNER WILL NEED TO SUSPEND THAT PORTION OF THE PREMISE.)

SECTION 6 What is the purpose of this event? ☒ On-site consumption ☐ Off-site (auction) ☐ Both

SECTION 7 Location of the Event: Queen of Peace Catholic Church "Madonna Hall"

Address of Location: 141 N. Macdonald St. Mesa Maricopa AZ 85201
Street City COUNTY State Zip

SECTION 8 Will this be stacked with a wine festival/craft distiller festival? ☐ Yes ☒ No

SECTION 9 Applicant must be a member of the qualifying organization and authorized by an Officer, Director or Chairperson of the Organization named in Section 1. (Authorizing signature is required in Section 13.)

1. Applicant: Baeza Renee REDACTED
Last First Middle Date of Birth
2. Applicant's mailing address: 141 N. Macdonald St Mesa AZ 85201
Street City State Zip
3. Applicant's home/cell phone: (REDACTED) Applicant's business phone: (480) 969-0226
4. Applicant's email address: rbaeza@qop.org

SECTION 10

1. Has the applicant been convicted of a felony, or had a liquor license revoked within the last five (5) years?

☐ Yes ☒ No (If yes, attach explanation.)

2. How many special event licenses have been issued to this location this year? 0
(The number cannot exceed 12 events per year; exceptions under A.R.S. §4-203.02(D).)

3. Is the organization using the services of a promoter or other person to manage the event? ☐ Yes ☒ No
(If yes, attach a copy of the agreement.)

4. List all people and organizations who will receive the proceeds. Account for 100% of the proceeds. The organization applying must receive 25% of the gross revenues of the special event liquor sales. Attach an additional page if necessary.

Name Queen of Peace Catholic School & Church Percentage: 100%

Address 141 W. Macdonald St. Mesa AZ 85201
Street City State Zip

Name _____ Percentage: _____

Address _____
Street City State Zip

5. Please read A.R.S. § 4-203.02 Special event license; rules and R19-1-205 Requirements for a Special Event License.

Note: ALL ALCOHOLIC BEVERAGE SALES MUST BE FOR CONSUMPTION AT THE EVENT SITE ONLY.

"NO ALCOHOLIC BEVERAGES SHALL LEAVE SPECIAL EVENT UNLESS THEY ARE IN AUCTION SEALED CONTAINERS OR THE SPECIAL EVENT LICENSE IS STACKED WITH WINE /CRAFT DISTILLERY FESTIVAL LICENSE"

6. What type of security and control measures will you take to prevent violations of liquor laws at this event?
(List type and number of police/security personnel and type of fencing or control barriers, if applicable.)

_____ Number of Police _____ Number of Security Personnel ☐ Fencing ☐ Barriers

Explanation: Members of the Knights of Columbus, with security experience, will serve as
volunteers to provide security for this event. They will monitor the bar, entrance, and
activities inside and outside Madonna Hall.

SECTION 11 Dates and Hours of Event. Days must be consecutive but may not exceed 10 consecutive days.
See A.R.S. § 4-244(15) and (17) for legal hours of service.

PLEASE FILL OUT A SEPARATE APPLICATION FOR EACH "NON-CONSECUTIVE" DAY

	Date	Day of Week	Event Start Time AM/PM	License End Time AM/PM
DAY 1:	<u>March 25, 2017</u>	<u>Saturday</u>	<u>6:00pm</u>	<u>11:00pm</u>
DAY 2:	_____	_____	_____	_____
DAY 3:	_____	_____	_____	_____
DAY 4:	_____	_____	_____	_____
DAY 5:	_____	_____	_____	_____
DAY 6:	_____	_____	_____	_____
DAY 7:	_____	_____	_____	_____
DAY 8:	_____	_____	_____	_____
DAY 9:	_____	_____	_____	_____
DAY 10:	_____	_____	_____	_____

SECTION 12 License premises diagram. The licensed premises for your special event is the area in which you are authorized to sell, dispense or serve alcoholic beverages under the provisions of your license. The following space is to be used to prepare a diagram of your special event licensed premises. Please show dimensions, serving areas, fencing, barricades, or other control measures and security position.

N↑

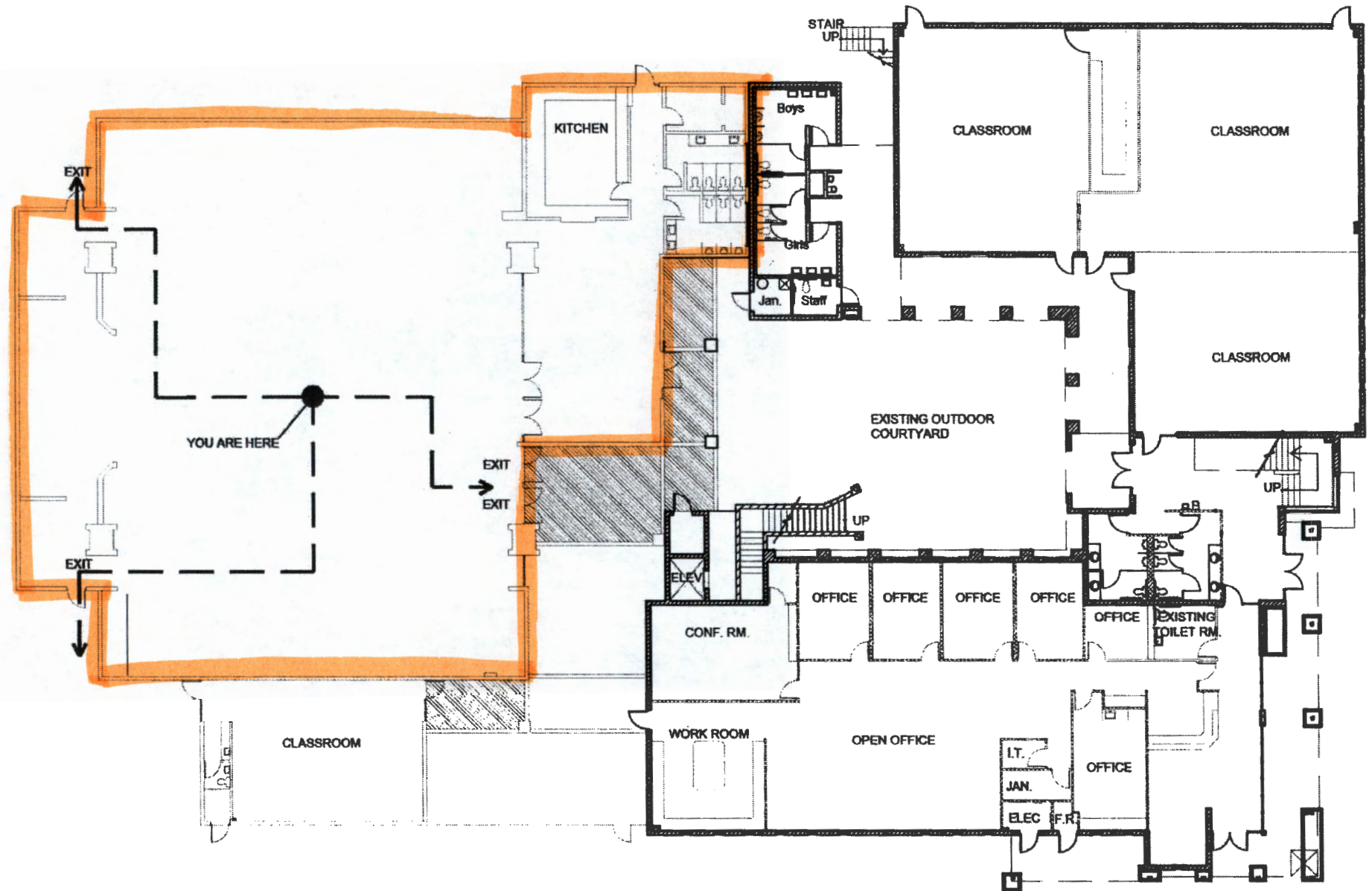

I
T
E
O
N

EXIT PLAN

FIRST FLOOR
NOT TO SCALE

Google Maps 141 N Macdonald



Imagery ©2017 Google, Map data ©2017 Google 50 ft



141 N Macdonald

Mesa, AZ 85201



At this location

Queen of Peace Catholic Church

4.4 ★★★★★ (30)

Private School · 141 N Macdonald

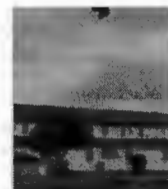

SECTION 13 To be completed only by an Officer, Director or Chairperson of the organization named in Section 1.

I, (Print Full Name) Father Thomas Bennett declare that I am an Officer, Director or Chairperson of the organization filing this application as listed in Section 9. I have read the application and the contents and all statements are true, correct and complete.

X Thomas Bennett Pastor 2/9/17 480-969-0226
Signature Title/ Position Date Phone Number

The foregoing instrument was acknowledged before me this 9th February 2017
Day Month Year

State Maricopa
Notary Public - Arizona
My Comm. Expires Jun 7, 2017
Signature of Notary Public

SECTION 14 This section is to be completed only by the applicant named in Section 9.

I, (Print Full Name) Renee Baeza declare that I am the APPLICANT filing this application as listed in Section 9. I have read the application and the contents and all statements are true, correct and complete.

X Renee Baeza Principal 2-9-17 480-969-0226
Signature Title/ Position Date Phone Number

The foregoing instrument was acknowledged before me this 9th February 2017
Day Month Year

State Maricopa
Notary Public - Arizona
My Comm. Expires Jun 7, 2017
Signature of Notary Public

Please contact the local governing board for additional application requirements and submission deadlines. Additional licensing fees may also be required before approval may be granted. For more information, please contact your local jurisdiction: http://www.azliquor.gov/assets/documents/homepage_docs/spec_event_links.pdf.

SECTION 15 Local Governing Body Approval Section.

I, _____ recommend ☐ APPROVAL ☐ DISAPPROVAL
(Government Official) (Title)

On behalf of _____
(City, Town, County) Signature Date Phone

SECTION 16 For Department of Liquor Licenses and Control use only.

☐ APPROVAL ☐ DISAPPROVAL BY: _____ DATE: ____/____/____

A.R.S. § 41-1030. Invalidity of rules not made according to this chapter; prohibited agency action; prohibited acts by state employees; enforcement; notice

B. An agency shall not base a licensing decision in whole or in part on a licensing requirement or condition that is not specifically authorized by statute, rule or state tribal gaming compact. A general grant of authority in statute does not constitute a basis for imposing a licensing requirement or condition unless a rule is made pursuant to that general grant of authority that specifically authorizes the requirement or condition.

D. THIS SECTION MAY BE ENFORCED IN A PRIVATE CIVIL ACTION AND RELIEF MAY BE AWARDED AGAINST THE STATE. THE COURT MAY AWARD REASONABLE ATTORNEY FEES, DAMAGES AND ALL FEES ASSOCIATED WITH THE LICENSE APPLICATION TO A PARTY THAT PREVAILS IN AN ACTION AGAINST THE STATE FOR A VIOLATION OF THIS SECTION.

E. A STATE EMPLOYEE MAY NOT INTENTIONALLY OR KNOWINGLY VIOLATE THIS SECTION. A VIOLATION OF THIS SECTION IS CAUSE FOR DISCIPLINARY ACTION OR DISMISSAL PURSUANT TO THE AGENCY'S ADOPTED PERSONNEL POLICY.

F. THIS SECTION DOES NOT ABROGATE THE IMMUNITY PROVIDED BY SECTION 12-820.01 OR 12-820.02.