

PLANNING AND ZONING VICINITY MAP: Z17-001

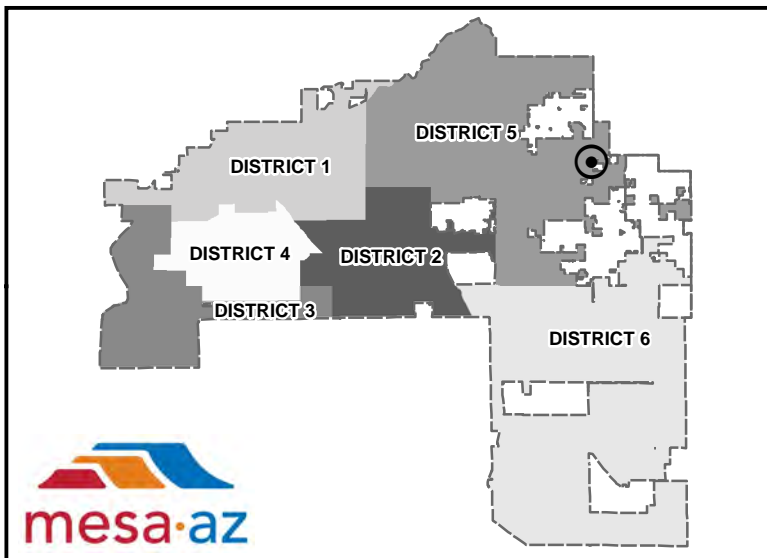
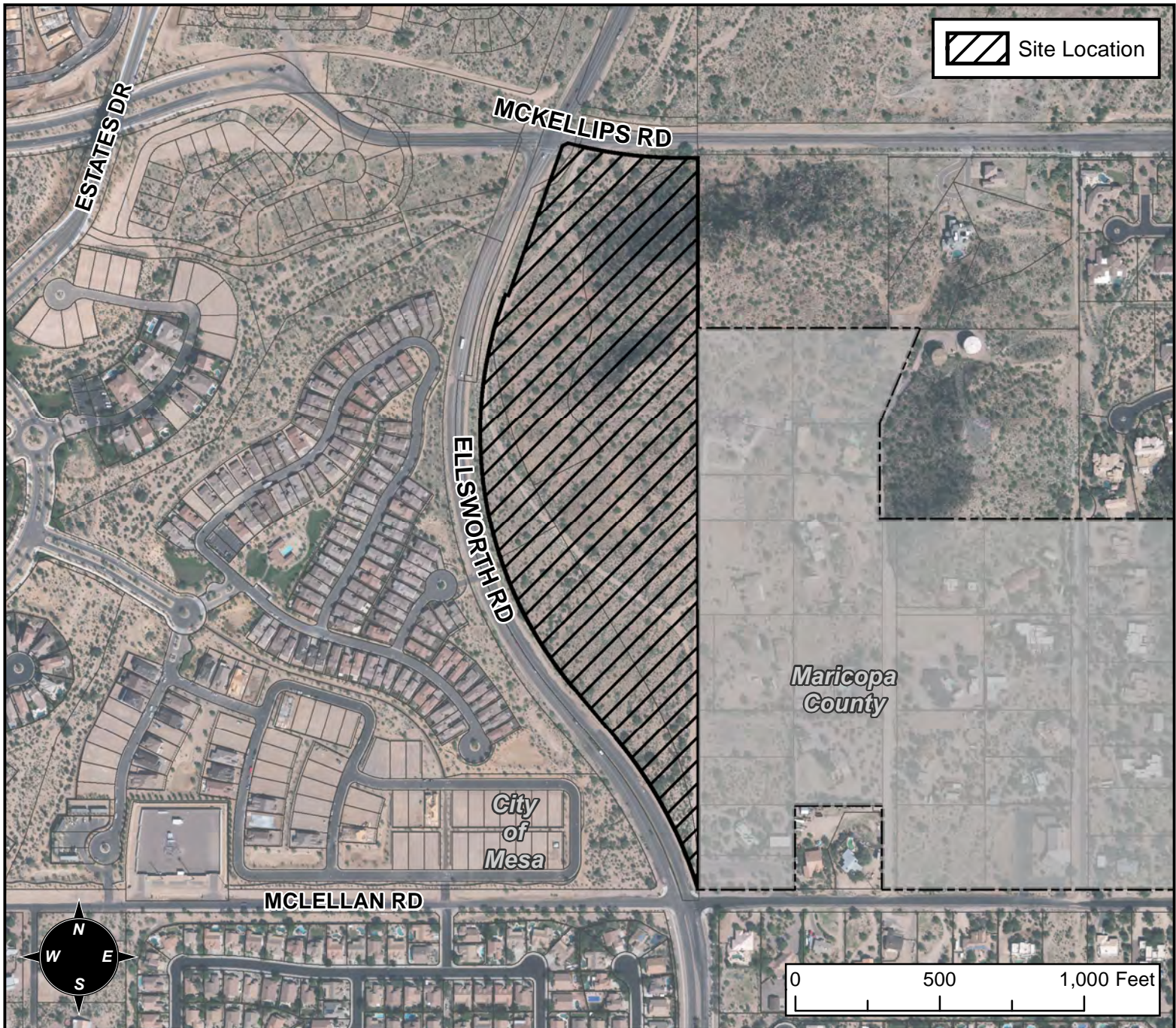

CASE DETAILS

CASE:

Z17-001

PRE-PLAT : ☒

SITE / ADDRESS:

THE 1600 THROUGH 2000 BLOCKS OF NORTH ELLSWORTH ROAD (EAST SIDE) AND THE 9200 BLOCK OF EAST MCKELLIPS ROAD (SOUTH SIDE). - (DISTRICT 5)

REQUEST:

REZONE FROM RS-35-PAD TO RS-15-PAD-PAD; AND SITE PLAN REVIEW. THIS REQUEST WILL ALLOW THE DEVELOPMENT OF A SINGLE RESIDENCE SUBDIVISION.