

#118472

Meeting 3/6/17 Agenda 2/14/17

Special Event Liquor License Application Attachment B

Licensing Office
55 North Center Street Mailing
Address:
PO Box 1466
Mesa, Arizona 85211-1466
480-644-2316 Telephone
480-644-3999 Fax
www.mesaaz.gov/business/licensing

mesa·az

LI #3

If you intend to serve alcohol at your special event, you will need to obtain a Special Event Liquor License or an Extension of Premises from City of Mesa Licensing Office. **This must be submitted at least 60 days prior to the event.** A license is required with special provisions outlined. Plan a minimum of 60 days to complete this process.

Check all that apply:

☒ Free/Host Alcohol
☐ Beer

☐ Alcohol Sales
☒ Beer and Wine

☐ Host and Sale Alcohol
☐ Beer, Wine and Distilled Spirits

Do you plan to secure a:

☒ **Special Event Liquor License** - The Special Event Liquor License fee is \$25 and must be approved by the City Council. After city approval, your application must be submitted to, and approved by, the State of Arizona. There are fees involved at the State. This license can only be obtained by a non-profit organization, 501(C). (Complete the State of Arizona Special Event Liquor Application and site plan.)

☐ **Extension of Premises License** - There is no fee involved with the Extension of Premises. This is allowed when a liquor license is already in effect and you want to extend the area where liquor is sold. (Complete the State of Arizona Extension of Premises Application and site plan.)

If this is an Extension of Premises, are there any other activities taking place except for the sale of liquor in the extended area? No ☐ Yes ☐ Type of activities taking place: _____

Please describe your security plan to ensure the safe sale or distribution of alcohol at your event _____

If applying for a Special Event Liquor License the following must be provided:

Stardust Non-Profit Building Supplies		86-0868376
Charity's or Organization's Name	Chief Executive Officer	501 (C)#
Karen L Jayne		480-668-0566 x 26
Name of Contact at Charity/Organization	Title with Organization	Phone Number
Karen L Jayne		

On-Site Agent Responsible for Liquor

How will attendees over the age of 21 be identified? ID's will be checked at the entrance and wristbands issued to individuals 21 years old and older.

What controls will be used to keep attendees under the age of 21 from obtaining alcohol at the event? _____
Licensed bartenders will be used to serve alcoholic beverages only to guests with wristbands.

Will food be served? ☒ Yes ☐ No If yes, what type of food will be served Appetizers, small plates of food and deserts

Seating capacity of designated area: # 300



Arizona Department of Liquor Licenses and Control
800 W Washington 5th Floor
Phoenix, AZ 85007-2934
www.azliquor.gov
(602) 542-5141

FOR DLLC USE ONLY

Event Date(s):
Event time start/end:
CSR:
License:

APPLICATION FOR SPECIAL EVENT LICENSE
Fee= \$25.00 per day for 1-10 days (consecutive)
Cash Checks or Money Orders Only

A service fee of \$25.00 will be charged for all dishonored checks (A.R.S. § 44-6852)

IMPORTANT INFORMATION: This document must be fully completed or it will be returned.

The Department of Liquor Licenses and Control must receive this application ten (10) business days prior to the event. If the special event will be held at a location without a permanent liquor license or if the event will be on any portion of a location that is not covered by the existing liquor license, this application must be approved by the local government before submission to the Department of Liquor Licenses and Control (see Section 15).

SECTION 1 Name of Organization: Stardust Non-Profit Building Supplies, Inc.

SECTION 2 Non-Profit/IRS Tax Exempt Number: EIN 86-0868376

SECTION 3 The organization is a: (check one box only)

- ☒ Charitable ☐ Fraternal (must have regular membership and have been in existence for over five (5) years)
☐ Religious ☐ Civic (Rotary, College Scholarship) ☐ Political Party, Ballot Measure or Campaign Committee

SECTION 4 Will this event be held on a currently licensed premise and within the already approved premises? ☐ Yes ☒ No

Name of Business

License Number

Phone (Include Area Code)

SECTION 5 How is this special event going to conduct all dispensing, serving, and selling of spirituous liquors? Please read R-19-318 for explanation (look in special event planning guide) and check one of the following boxes.

- ☐ Place license in non-use
☐ Dispense and serve all spirituous liquors under retailer's license
☒ Dispense and serve all spirituous liquors under special event
☐ Split premise between special event and retail location

(IF NOT USING RETAIL LICENSE, SUBMIT A LETTER OF AGREEMENT FROM THE AGENT/OWNER OF THE LICENSED PREMISE TO SUSPEND THE LICENSE DURING THE EVENT. IF THE SPECIAL EVENT IS ONLY USING A PORTION OF PREMISE, AGENT/OWNER WILL NEED TO SUSPEND THAT PORTION OF THE PREMISE.)

SECTION 6 What is the purpose of this event? ☒ On-site consumption ☐ Off-site (auction) ☐ Both

SECTION 7 Location of the Event: Stardust Non-Profit Building Supplies

Address of Location: 1720 W Broadway Rd #101, Mesa, Maricopa, Arizona, 85202

Street

City

COUNTY

State

Zip

SECTION 8 Will this be stacked with a wine festival/craft distiller festival? ☐ Yes ☒ No

SECTION 9 Applicant must be a member of the qualifying organization and authorized by an Officer, Director or Chairperson of the Organization named in Section 1. (Authorizing signature is required in Section 13.)

1. Applicant: Jayne, Karen, Lenthe REDACTED

Last

First

Middle

Date of Birth

2. Applicant's mailing address: 1 E Lexington Ave #506, Phoenix, AZ 85012

Street

City

State

Zip

3. Applicant's home/cell phone: REDACTED Applicant's business phone: (480) 668-0566 x 26

4. Applicant's email address: kjayne@stardustbuilding.org

SECTION 10

1. Has the applicant been convicted of a felony, or had a liquor license revoked within the last five (5) years?

☐ Yes ☒ No (If yes, attach explanation.)

2. How many special event licenses have been issued to this location this year? 0

(The number cannot exceed 12 events per year; exceptions under A.R.S. §4-203.02(D).)

3. Is the organization using the services of a promoter or other person to manage the event? ☐ Yes ☒ No

(If yes, attach a copy of the agreement.)

4. List all people and organizations who will receive the proceeds. Account for 100% of the proceeds. The organization applying must receive 25% of the gross revenues of the special event liquor sales. Attach an additional page if necessary.

Name Stardust Non-Profit Building Supplies, Inc. Percentage: 100%

Address 1720 W Broadway Rd #101, Mesa, AZ 85202

Street

City

State

Zip

Name _____ Percentage: _____

Address _____

Street

City

State

Zip

5. Please read A.R.S. § 4-203.02 Special event license; rules and R19-1-205 Requirements for a Special Event License.

Note: ALL ALCOHOLIC BEVERAGE SALES MUST BE FOR CONSUMPTION AT THE EVENT SITE ONLY.

"NO ALCOHOLIC BEVERAGES SHALL LEAVE SPECIAL EVENT UNLESS THEY ARE IN AUCTION SEALED CONTAINERS OR THE SPECIAL EVENT LICENSE IS STACKED WITH WINE /CRAFT DISTILLERY FESTIVAL LICENSE"

6. What type of security and control measures will you take to prevent violations of liquor laws at this event?

(list type and number of police/security personnel and type of fencing or control barriers, if applicable.)

2 Number of Police 2 Number of Security Personnel ☐ Fencing ☐ Barriers

Explanation: The event is being held indoors. We will have 2 off-duty Mesa Police stationed at the event entry and exit. We will also have 2 volunteers checking ID's at registration and then once registration is closed they will provide roaming security.

SECTION 11 Dates and Hours of Event. Days must be consecutive but may not exceed 10 consecutive days.
See A.R.S. § 4-244(15) and (17) for legal hours of service.

PLEASE FILL OUT A SEPARATE APPLICATION FOR EACH "NON-CONSECUTIVE" DAY

	Date	Day of Week	Event Start Time AM/PM	License End Time AM/PM
DAY 1:	<u>04/28/17</u>	<u>Friday</u>	<u>5:30 PM</u>	<u>8:30 PM</u>
DAY 2:	_____	_____	_____	_____
DAY 3:	_____	_____	_____	_____
DAY 4:	_____	_____	_____	_____
DAY 5:	_____	_____	_____	_____
DAY 6:	_____	_____	_____	_____
DAY 7:	_____	_____	_____	_____
DAY 8:	_____	_____	_____	_____
DAY 9:	_____	_____	_____	_____
DAY 10:	_____	_____	_____	_____

SECTION 12 License premises diagram. The licensed premises for your special event is the area in which you are authorized to sell, dispense or serve alcoholic beverages under the provisions of your license. The following space is to be used to prepare a diagram of your special event licensed premises. Please show dimensions, serving areas, fencing, barricades, or other control measures and security position.

SEE ATTACHED

N↑

STARDUST Non-Profit Building Supplies
1720 W. BROADWAY RD #101, MESA AZ 85202

SECTION 12 - SITE PLAN

N ↑

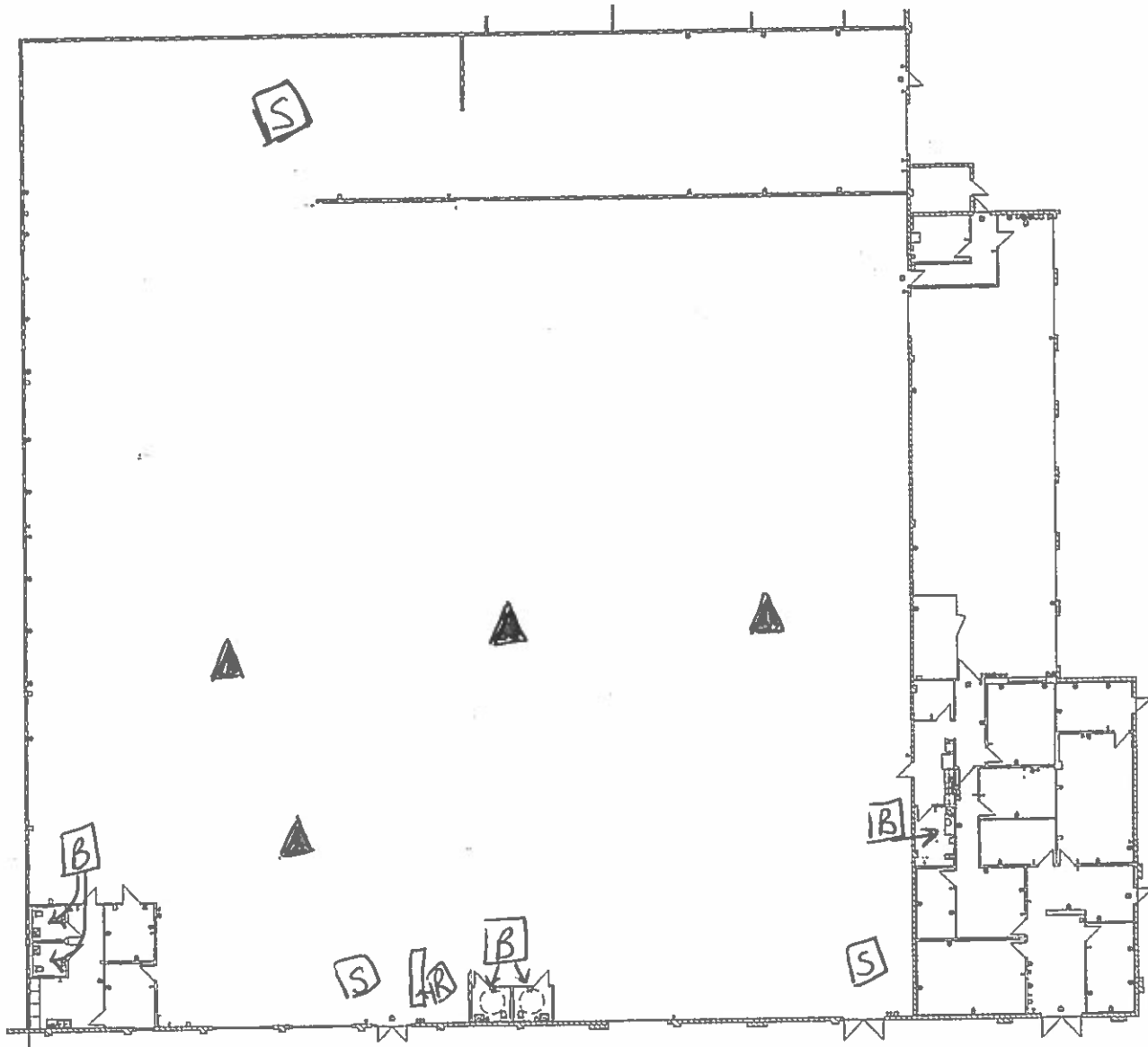

S = SECURITY

B = BATHROOM

R = REGISTRATION

▲ = SEEVING AREAS

SECTION 13 To be completed only by an Officer, Director or Chairperson of the organization named in Section 1.

I, (Print Full Name) Karen L Jayne declare that I am an Officer, Director or Chairperson of the organization filing this application as listed in Section 9. I have read the application and the contents and all statements are true, correct and complete.

X Karen L Jayne Chief Executive Officer 2/1/17 480-668-0566 x 26
Signature Title/ Position Date Phone Number

The foregoing instrument was acknowledged before me this 1 Day Feb Month 2017 Year

State Arizona County of Maricopa

My Commission Expires on: Aug 29, 2018 Date

[Signature] Signature of Notary Public

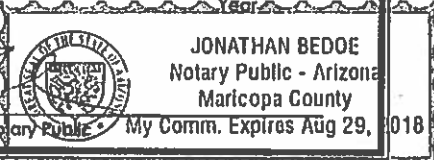

SECTION 14 This section is to be completed only by the applicant named in Section 9.

I, (Print Full Name) Karen L Jayne declare that I am the APPLICANT filing this application as listed in Section 9. I have read the application and the contents and all statements are true, correct and complete.

X Karen L Jayne Chief Executive Officer 2/1/17 480-668-0566 x 26
Signature Title/ Position Date Phone Number

The foregoing instrument was acknowledged before me this 1 Day Feb Month 2017 Year

State Arizona County of Maricopa

My Commission Expires on: Aug 29, 2018 Date

[Signature] Signature of Notary Public

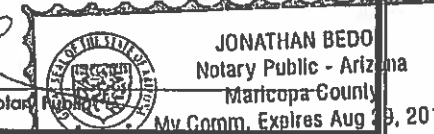

Please contact the local governing board for additional application requirements and submission deadlines. Additional licensing fees may also be required before approval may be granted. For more information, please contact your local jurisdiction: http://www.azliquor.gov/assets/documents/homepage_docs/spec_event_links.pdf.

SECTION 15 Local Governing Body Approval Section.

I, _____ recommend ☐ APPROVAL ☐ DISAPPROVAL
(Government Official) (Title)

On behalf of _____
(City, Town, County) Signature Date Phone

SECTION 16 For Department of Liquor Licenses and Control use only.

☐ APPROVAL ☐ DISAPPROVAL BY: _____ DATE: ____/____/____

A.R.S. § 41-1030. Invalidity of rules not made according to this chapter; prohibited agency action; prohibited acts by state employees; enforcement; notice

B. An agency shall not base a licensing decision in whole or in part on a licensing requirement or condition that is not specifically authorized by statute, rule or state tribal gaming compact. A general grant of authority in statute does not constitute a basis for imposing a licensing requirement or condition unless a rule is made pursuant to that general grant of authority that specifically authorizes the requirement or condition.

D. THIS SECTION MAY BE ENFORCED IN A PRIVATE CIVIL ACTION AND RELIEF MAY BE AWARDED AGAINST THE STATE. THE COURT MAY AWARD REASONABLE ATTORNEY FEES, DAMAGES AND ALL FEES ASSOCIATED WITH THE LICENSE APPLICATION TO A PARTY THAT PREVAILS IN AN ACTION AGAINST THE STATE FOR A VIOLATION OF THIS SECTION.

E. A STATE EMPLOYEE MAY NOT INTENTIONALLY OR KNOWINGLY VIOLATE THIS SECTION. A VIOLATION OF THIS SECTION IS CAUSE FOR DISCIPLINARY ACTION OR DISMISSAL PURSUANT TO THE AGENCY'S ADOPTED PERSONNEL POLICY.

F. THIS SECTION DOES NOT ABROGATE THE IMMUNITY PROVIDED BY SECTION 12-820.01 OR 12-820.02.

INTERNAL REVENUE SERVICE
P. O. BOX 2508
CINCINNATI, OH 45201

DEPARTMENT OF THE TREASURY

Date: MAY 22 2002

STARDUST NON-PROFIT BUILDING
SUPPLIES INC
C/O ALAN GOODYKE
1720 W BROADWAY RD #101A
MESA, AZ 85202

Employer Identification Number:
86-0868376
DLN:
502057026
Contact Person:
CHRISTINE PRATNICKI ID# 31053
Contact Telephone Number:
(877) 829-5500

Our Letter Dated:
May 11, 1998
Addendum Applies:
No

Dear Applicant:

This modifies our letter of the above date in which we stated that you would be treated as an organization that is not a private foundation until the expiration of your advance ruling period.

Your exempt status under section 501(a) of the Internal Revenue Code as an organization described in section 501(c)(3) is still in effect. Based on the information you submitted, we have determined that you are not a private foundation within the meaning of section 509(a) of the Code because you are an organization of the type described in section 509(a)(1) and 170(b)(1)(A)(vi).

Grantors and contributors may rely on this determination unless the Internal Revenue Service publishes notice to the contrary. However, if you lose your section 509(a)(1) status, a grantor or contributor may not rely on this determination if he or she was in part responsible for, or was aware of, the act or failure to act, or the substantial or material change on the part of the organization that resulted in your loss of such status, or if he or she acquired knowledge that the Internal Revenue Service had given notice that you would no longer be classified as a section 509(a)(1) organization.

You are required to make your annual information return, Form 990 or Form 990-EZ, available for public inspection for three years after the later of the due date of the return or the date the return is filed. You are also required to make available for public inspection your exemption application, any supporting documents, and your exemption letter. Copies of these documents are also required to be provided to any individual upon written or in person request without charge other than reasonable fees for copying and postage. You may fulfill this requirement by placing these documents on the Internet. Penalties may be imposed for failure to comply with these requirements. Additional information is available in Publication 557, Tax-Exempt Status for Your Organization, or you may call our toll free number shown above.

If we have indicated in the heading of this letter that an addendum applies, the addendum enclosed is an integral part of this letter.

Letter 1050 (DO/CG)