

FINAL PLAT VICINITY MAP

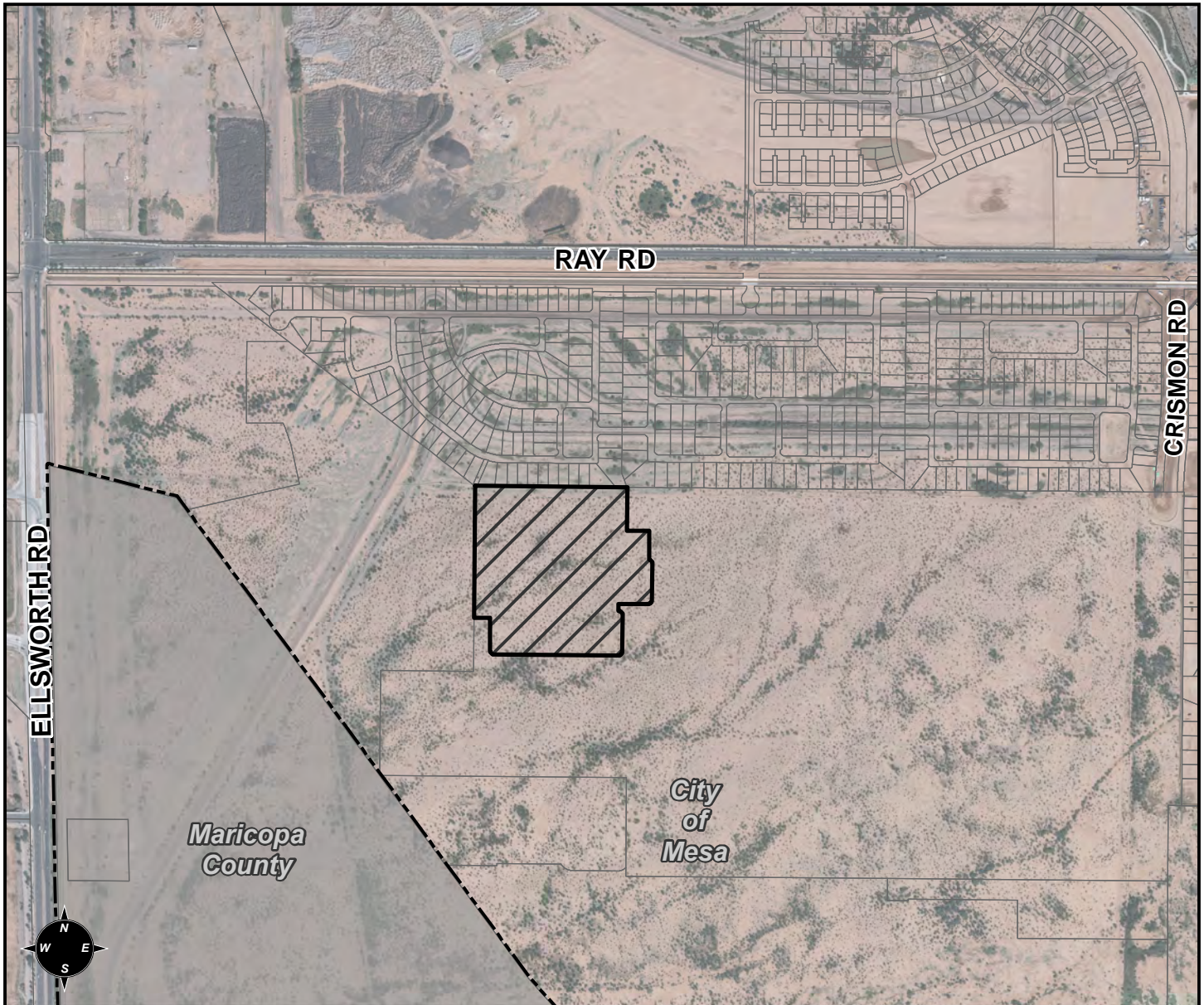

FINAL PLAT DETAILS

PROJECT:

PARCEL A AT PPGN

LANGUAGE:

"FINAL PLAT PARCEL A AT PPGN" (DISTRICT 6) THE 9500 TO THE 9600 BLOCKS OF EAST CADENCE PARKWAY. LOCATED SOUTH OF RAY BETWEEN ELLSWORTH ROAD AND CRISMON ROAD. 81 PC SINGLE RESIDENCE LOTS (14.57± ACRES) PPGN - RAY, LLLP, OWNER; MARY F. KENNEDY, EPS GROUP, LAND SURVEYOR.

