

PLANNING AND ZONING VICINITY MAP: Z16-056

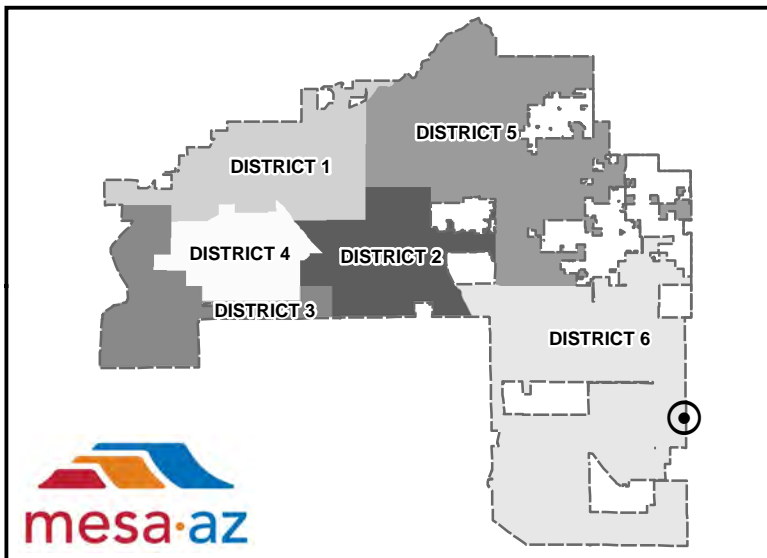
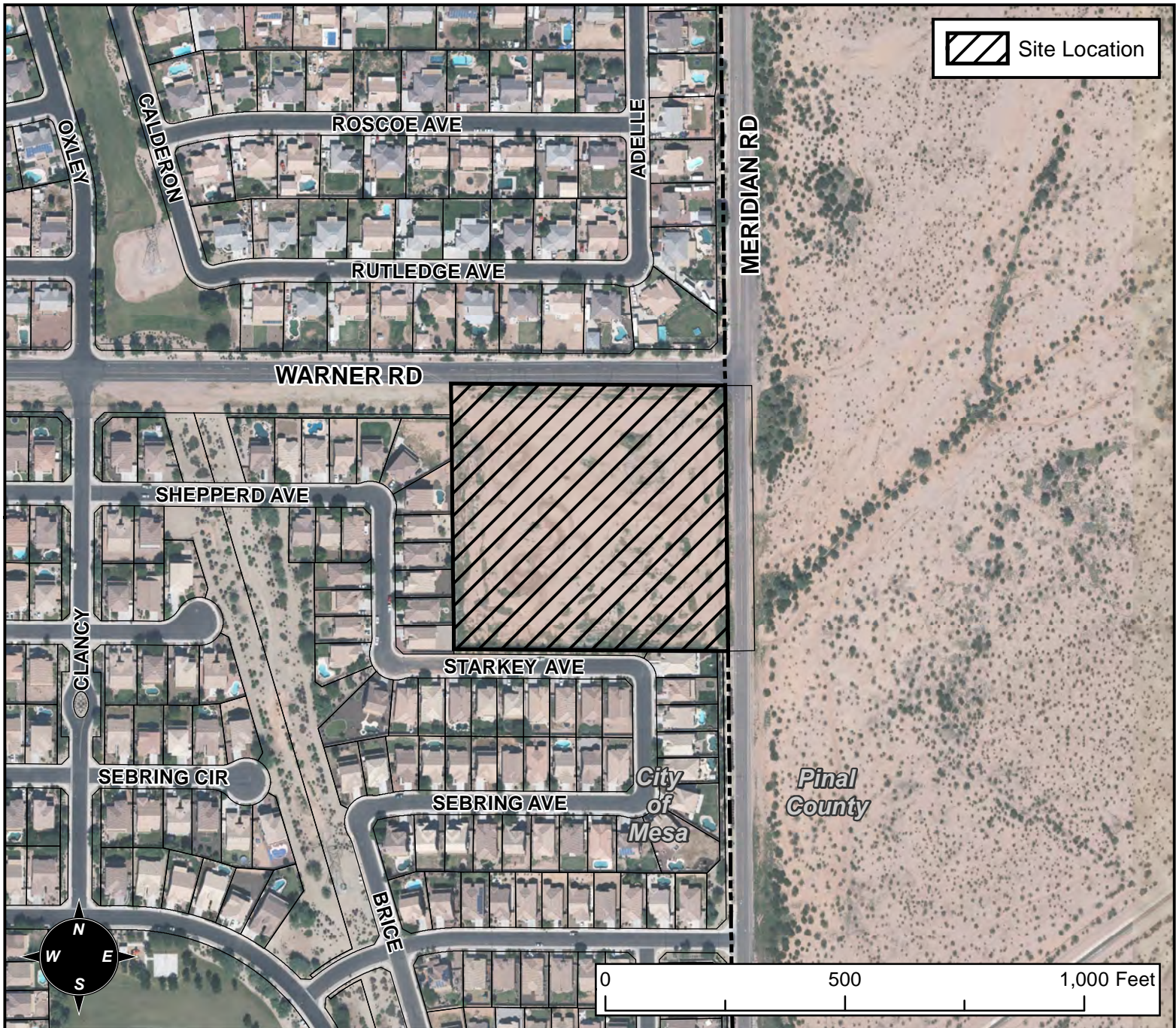

CASE DETAILS

CASE:

Z16-056

PRE-PLAT : ☒

SITE / ADDRESS:

11500 BLOCK OF EAST WARNER ROAD (SOUTH SIDE) -
(DISTRICT 6)

REQUEST:

REZONE FROM LC TO RSL-2.5; AND SITE PLAN
REVIEW. THIS REQUEST WILL ALLOW THE
DEVELOPMENT OF A SINGLE RESIDENCE
SUBDIVISION.