

TOWNSHIP 1 NORTH, RANGE 7 EAST  
GILA & SALT RIVER BASE & MERIDIAN, MARICOPA COUNTY, ARIZONA  
APN 220-01-018Y OWNER- MARK & DEBBIE SCHMUKER

4th submital - 1/4/17

**Ownership List**  
220-01-018X  
Murtagh Frances & Sian  
502 N. Crismon Rd., Mesa Az.  
85207

220-01-018V  
Garcia Henry & Deanna  
1450 N. Crismon Rd., Mesa Az.  
85207

220-01-017N  
Middagh Mitchell  
1450 N. Crismon Rd., Mesa Az.  
85207

220-01-017M  
Dolan Mark & Sun  
Mailing 660 S.,108th PL., Mesa  
85207

220-01-017D & 018H  
Flood Control of Maricopa County  
2801 W.Durango St., Phoenix Az  
85009

SURVEYOR'S CERTIFICATE

THIS IS TO CERTIFY THAT THE SURVEY OF THIS  
PLAT WAS MADE UNDER MY DIRECTION AND  
SUPERVISION AND IS CORRECTLY REPRESENTED ON  
THIS PLAT.

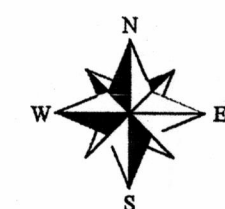

0' 100' 200' 300'

## Minor Land Division

<i>DRAWN</i>	<i>DATE</i>	<i>Lee Del Giorgio</i>  <i>928-525-1147</i>
<i>LG</i>	<i>09/25/14</i>	
<i>APPROVED</i>	<i>DATE</i>	
<i>SCALE</i> <i>1" = 100'</i>	<i>SHEET</i> <i>1 of 1</i>	<i>PROJECT NO.</i> <i>Schmucker</i>

PLSS SECTION CORNER  
SET 1/2" REBAR AND CAP

DOCUMENT USED 20060900140  
MARICOPA COUNTY RECORDS

LOW PRESSURE WATER LINE IN  
CRISSON ROAD NOT SUITABLE FOR  
RESIDENTIAL USE. SUBECT PROPERTY  
USES WELL WATER.

PARENT PARCEL  
SPLIT LINE  
SECTION LINE  
PARCEL LINE

PARENT PARCEL

That part of Section 10, Township 1 North, Range 7 East of the Gila and Salt River Base and Meridian, Maricopa County, Arizona, described as follows:  
BEGINNING 198 feet West of Southeast corner of Section 10;  
THENCE West 660 feet;  
THENCE North 2640 feet;  
THENCE East 669 feet;  
THENCE South 2640 feet to the POINT OF BEGINNING.  
EXCEPT the North 330 feet of the East 330 feet; and  
EXCEPT that part within the Southeast quarter of the Southeast quarter and  
EXCEPT that part within the South 235 feet of the Northeast quarter of the Southeast quarter.  
EXCEPT the North 475 feet of the West 165 feet of the East 858 feet of the Northeast quarter of the Southeast quarter.  
EXCEPT the South 290 feet of the North 765 feet of the West 330 feet of the East 858 feet of the Northeast quarter of the Southeast quarter.  
EXCEPT the East 165.00 feet of the North 475.00 feet of the following described property;  
That part of the Southeast quarter of Section 10, Township 1 North, Range 7 East of the Gila and Salt River Base and Meridian, Maricopa County, Arizona, described as follows:  
BEGINNING 198 feet West of the Southeast corner of Section 10;  
THENCE West 660 feet;  
THENCE North 2640 feet;  
THENCE East 660 feet;  
THENCE South 2640 feet to the POINT OF BEGINNING;  
EXCEPT the North 765 feet of the East 330 feet; and  
EXCEPT that part of the above described property lying within the Southeast quarter of the Southeast quarter; and  
EXCEPT that part of the above described property lying within the South 235 feet of the Northeast quarter of the Southeast quarter.  
EXCEPT the South 435 feet of the North 765 feet of the West 330 feet of the East 528 feet of the Northeast quarter of the Southeast quarter.  
Containing 4.84 Acres more or less

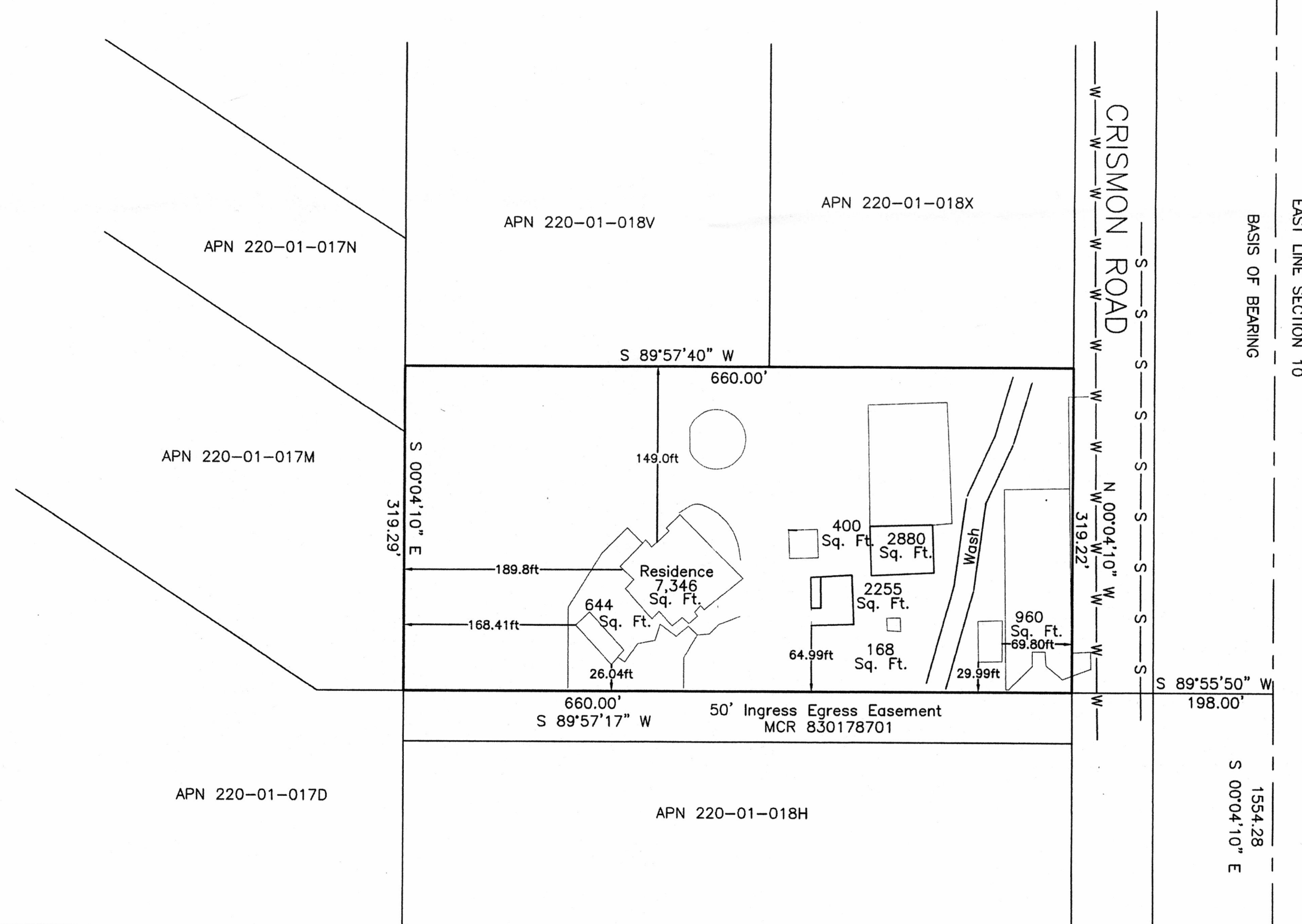

SOUTH EAST CORNER  
SECTION 10