

BOARD OF ADJUSTMENT VICINITY MAP: BA17-001

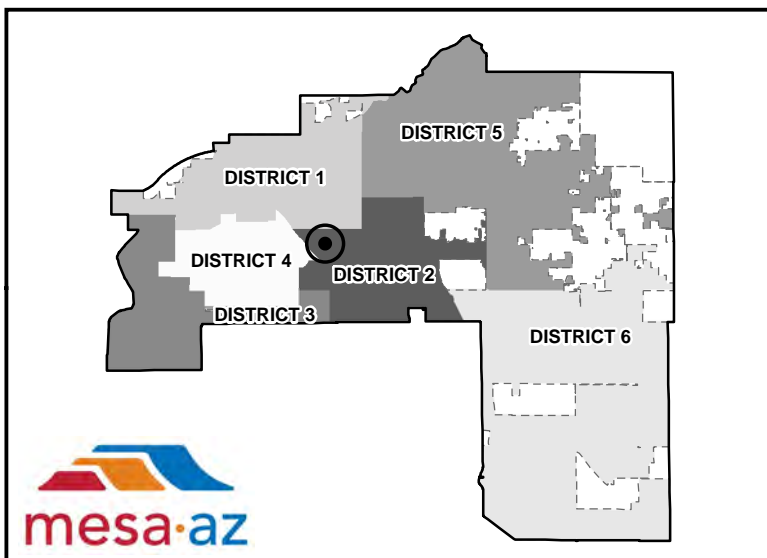
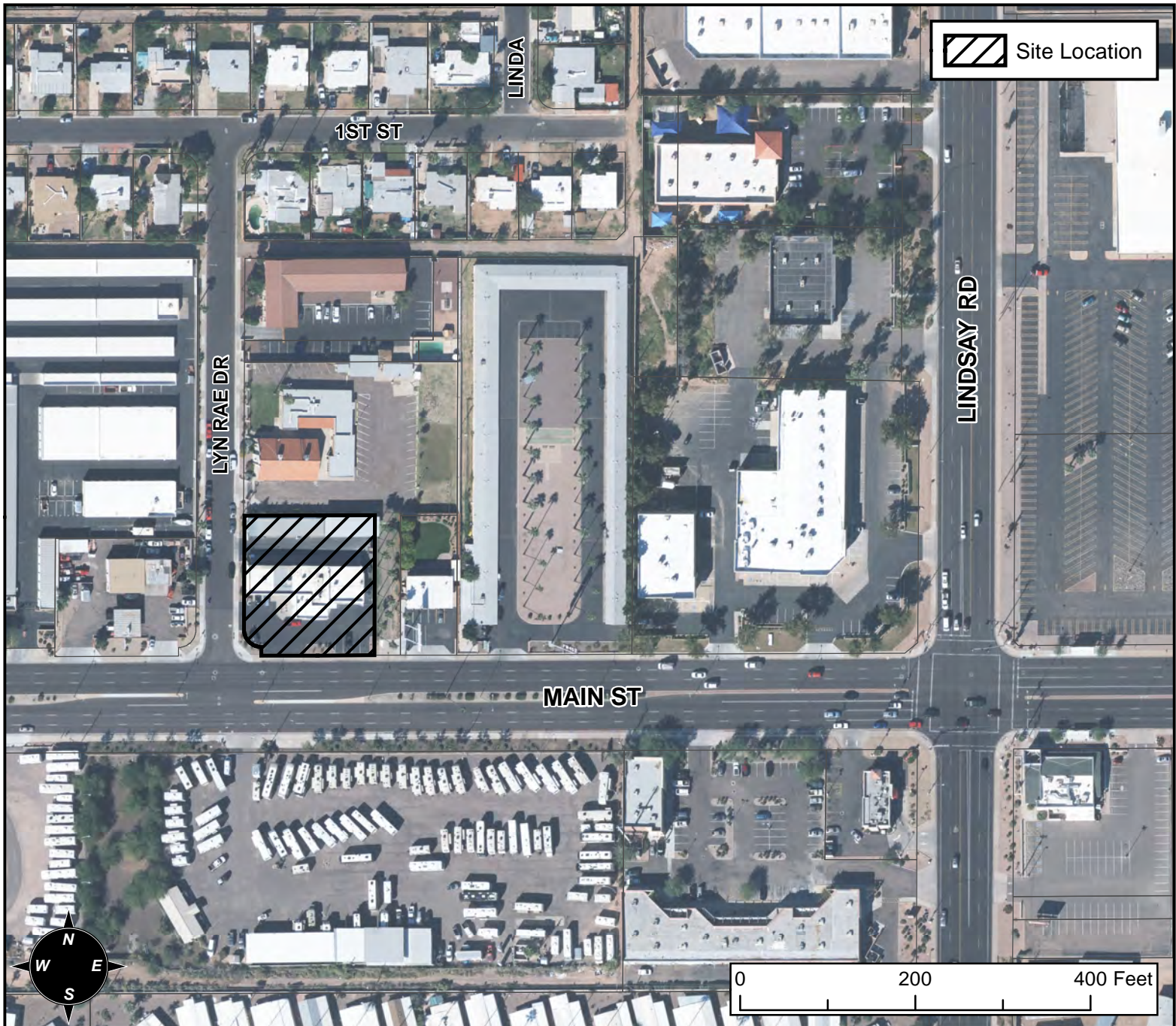

CASE DETAIL

CASE:

BA17-001

SITE / ADDRESS:

2700 E. MAIN STREET - (DISTRICT 2)

REQUEST:

REQUESTING: 1) A SUBSTANTIAL CONFORMANCE IMPROVEMENT PERMIT (SCIP), AND; 2) A VARIANCE TO ALLOW A SHADE STRUCTURE TO ENCROACH INTO THE REQUIRED SIDE AND REAR YARD IN THE GC ZONING DISTRICT.