

BOARD OF ADJUSTMENT VICINITY MAP: BA17-009

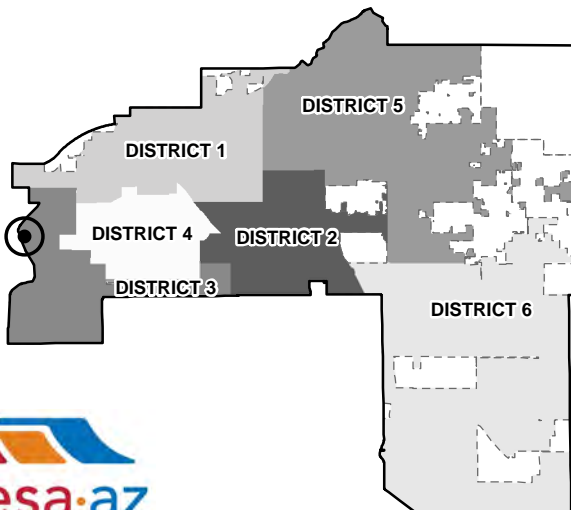
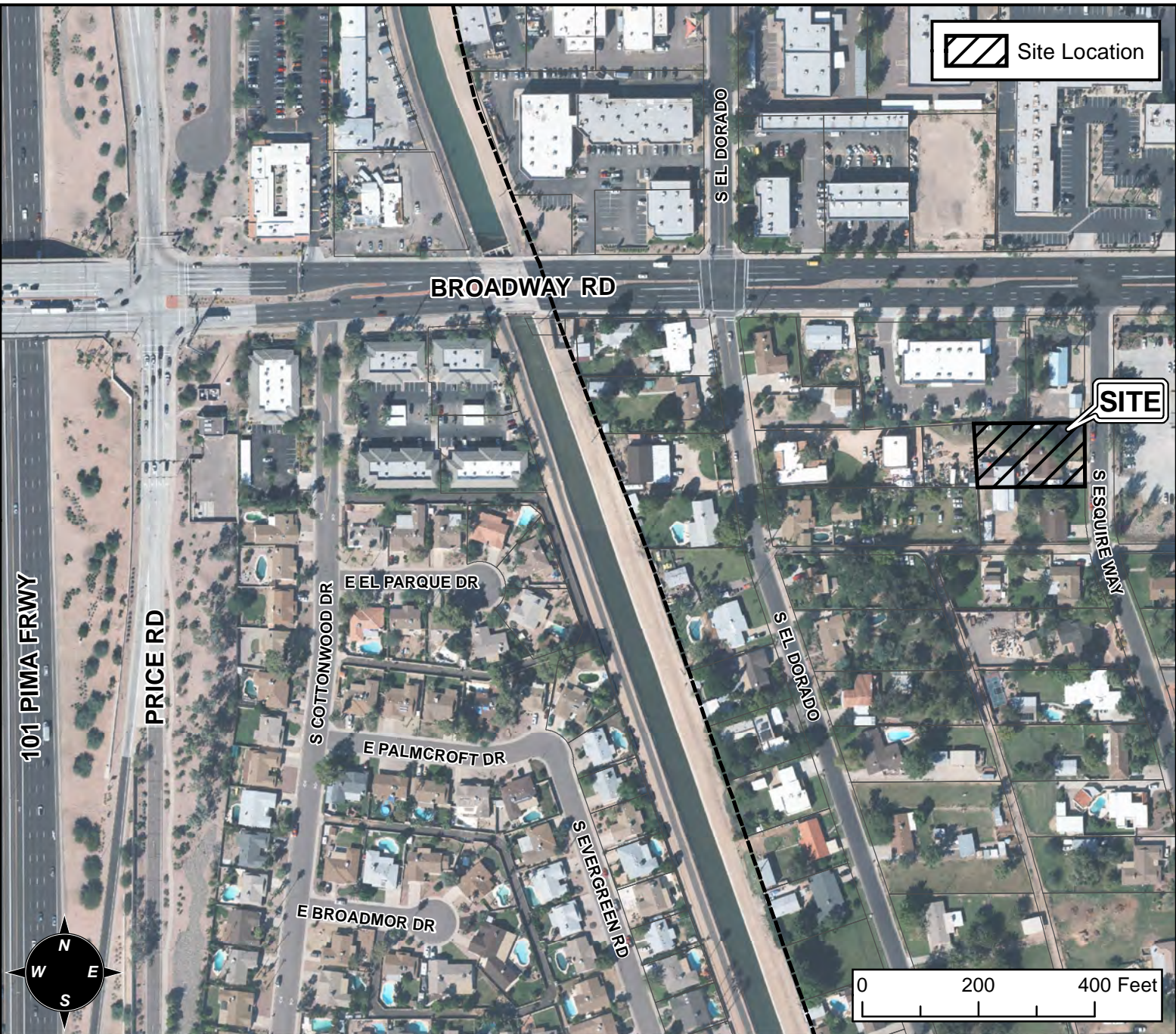

CASE DETAIL

CASE:

BA17-009

SITE / ADDRESS:

430 S. ESQUIRE WAY - (DISTRICT 3)

REQUEST:

REQUESTING 1): A VARIANCE TO ALLOW FOR BUILDINGS TO EXCEED THE MAXIMUM ROOF AREA ALLOWED FOR A DETACHED ACCESSORY BUILDING; AND 2) AND A VARIANCE TO ALLOW THE DETACHED ACCESSORY BUILDING TO ENCROACH INTO A REQUIRED SIDE YARD; IN THE RS-9 DISTRICT.