

BOARD OF ADJUSTMENT VICINITY MAP: BA17-006

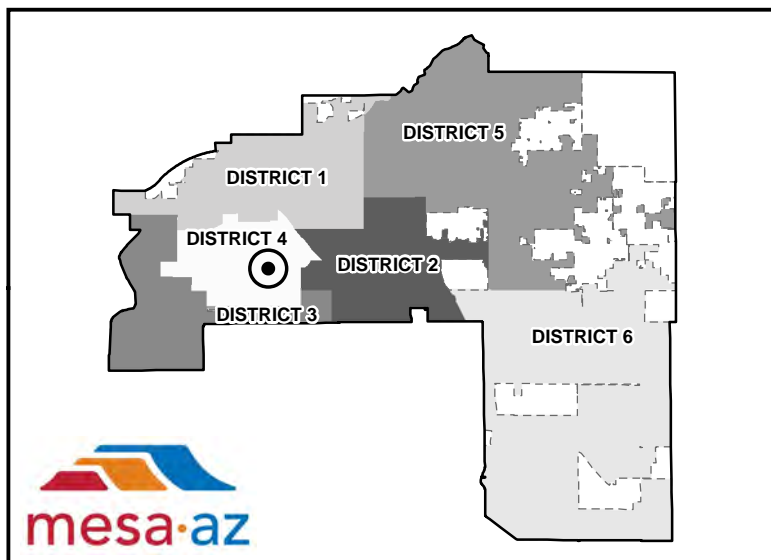
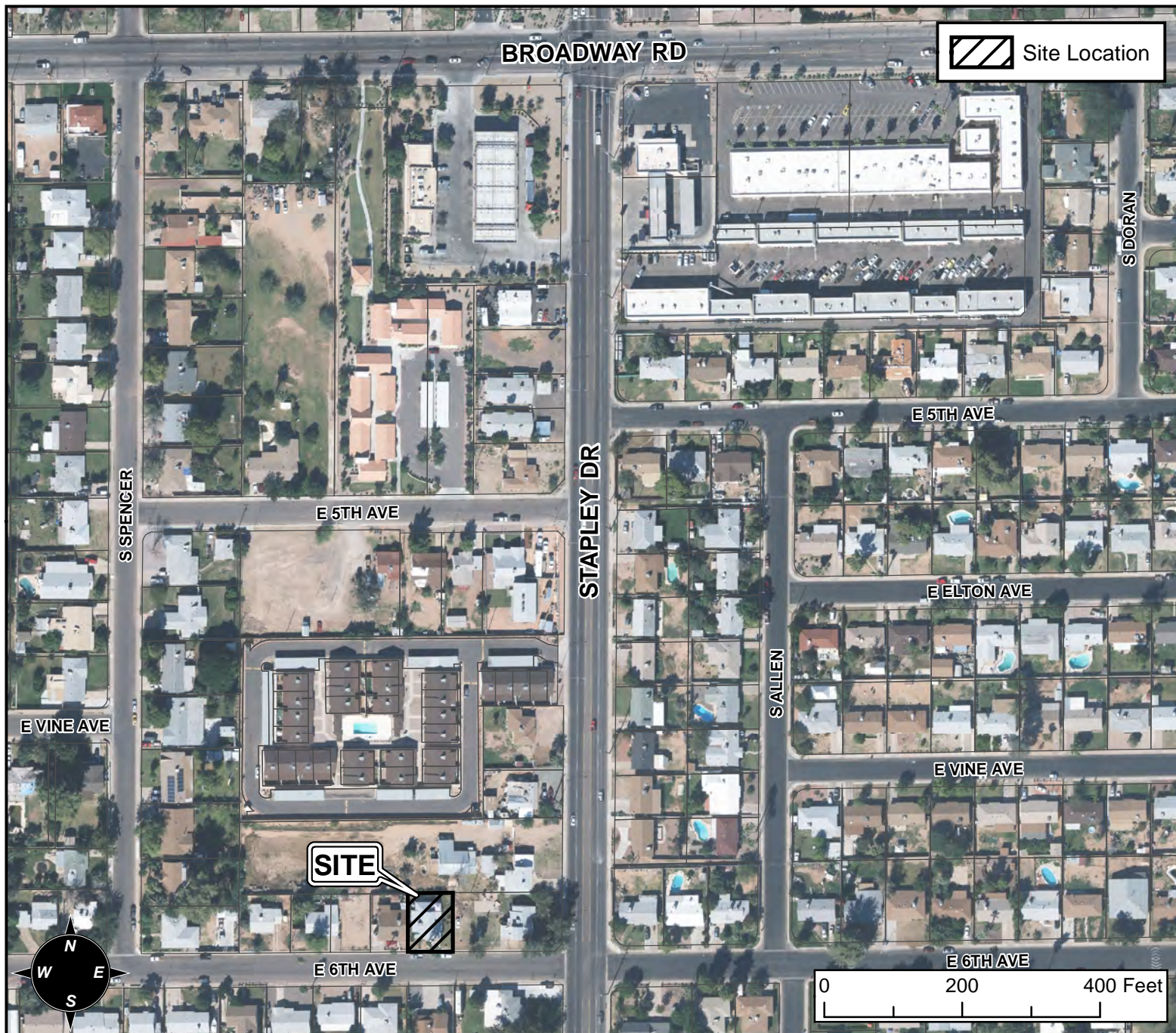

CASE DETAIL

CASE:

BA17-006

SITE / ADDRESS:

1144 E. 6TH AVENUE - (DISTRICT 4)

REQUEST:

REQUESTING A VARIANCE TO ALLOW A ROOM ADDITION AND PATIO TO ENCROACH IN THE REQUIRED REAR YARD IN THE RS-6 ZONING DISTRICT.