

BOARD OF ADJUSTMENT VICINITY MAP: BA16-066

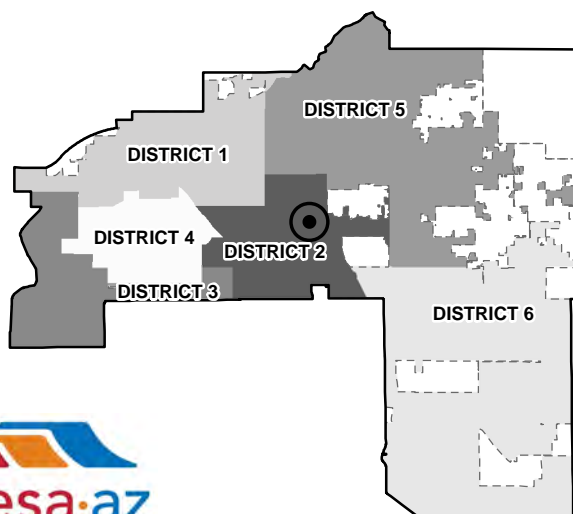
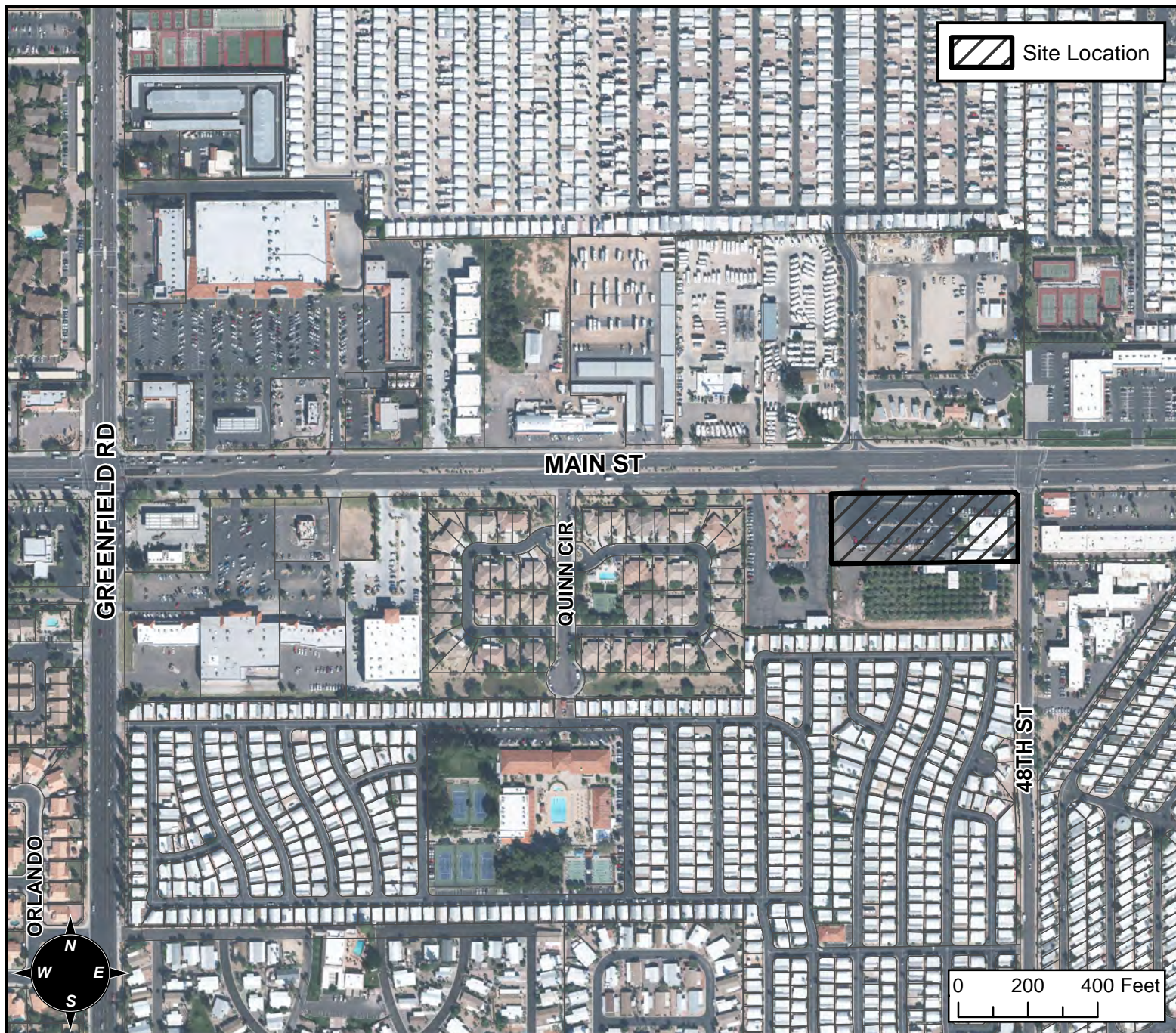

CASE DETAIL

CASE:

BA16-066

SITE / ADDRESS:

4755 E MAIN - (DISTRICT 2)

REQUEST:

REQUESTING A SUBSTANTIAL CONFORMANCE IMPROVEMENT PERMIT (SCIP) TO ALLOW CONSTRUCTION OF A KIOSK COMMERCIAL BUILDING WITHIN AN EXISTING COMMERCIAL CENTER IN THE GC AND LC ZONING DISTRICT