

PLANNING AND ZONING VICINITY MAP: Z16-045

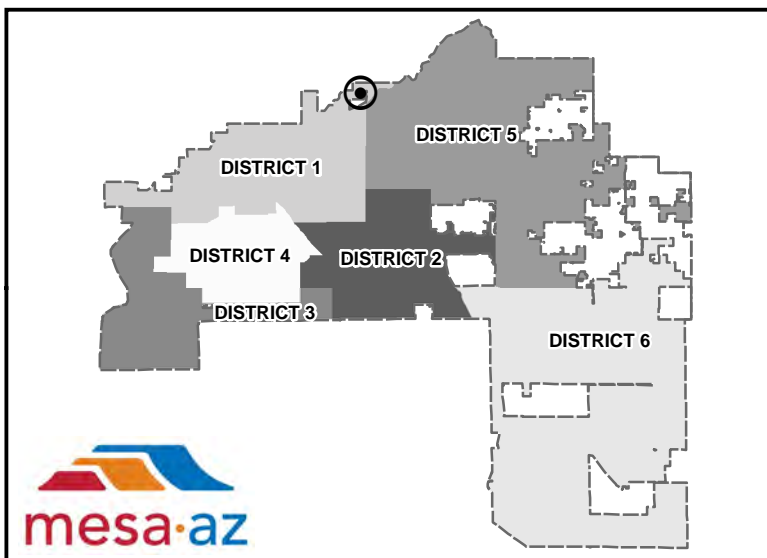
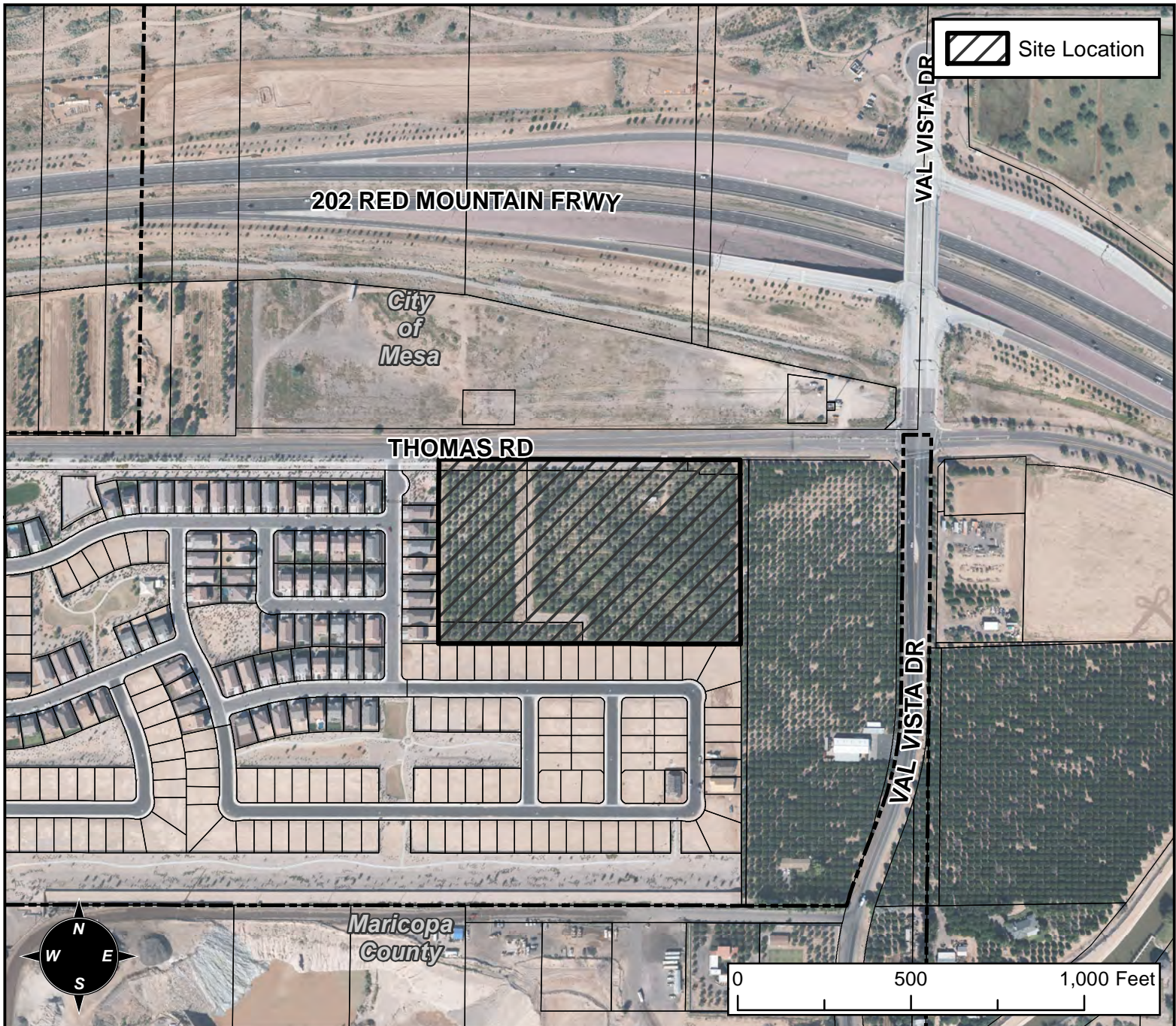

CASE DETAILS

CASE:

Z16-045

PRE-PLAT : ☐

SITE / ADDRESS:

3400 TO 3500 BLOCK OF EAST THOMAS ROAD (SOUTH SIDE) - (DISTRICT 1)

REQUEST:

REZONING FROM LC-PAD TO RM-2-PAD-PAD; AND AMENDING PARCEL E OF THE LEHI CROSSING DMP TO ALLOW MULTIPLE-RESIDENCE DEVELOPMENT RATHER THAN UNSPECIFIED LIMITED COMMERCIAL LAND USES; AND SITE PLAN REVIEW.