

ALL IDEAS, DESIGNS, ARRANGEMENTS AND PLANS INDICATED OR REPRESENTED BY THESE DRAWINGS ARE OWNED BY AND PROPERTY OF CHOUINARD DESIGN STUDIO, LLC. AND/OR ITS CONSULTANT AND WERE CREATED, EVOLVED, AND DEVELOPED AS INSTRUMENTS OF SERVICE ON, AND IN CONNECTION WITH THE SPECIFIED PROJECT. NONE OF SUCH IDEAS, DESIGNS, ARRANGEMENTS, OR PLANS SHALL BE USED BY OR DISCLOSED TO ANY PERSON, FIRM, OR ORGANIZATION FOR ANY PURPOSE WHATSOEVER WITHOUT WRITTEN PERMISSION OF CHOUINARD DESIGN STUDIO, LLC AND/OR ITS CONSULTANT. WRITTEN DIMENSIONS ON THESE DRAWINGS SHALL HAVE PRECEDENCE OVER SCALED DIMENSIONS. CONTRACTORS SHALL VERIFY AND BE RESPONSIBLE FOR ALL DIMENSIONS ON THE JOB. CHOUINARD DESIGN STUDIO, LLC AND/OR ITS CONSULTANT SHALL BE NOTIFIED OF ANY VARIATIONS FROM THE SHOP DRAWING SUBMITTALS. DETAILS, DIMENSIONS, AND CONDITIONS SHOWN ON THESE DRAWINGS, AND CHANGES MUST BE SUBMITTED TO THIS OFFICE FOR APPROVAL BEFORE PROCEEDING WITH FABRICATION. © 2016, CHOUINARD DESIGN STUDIO, LLC.

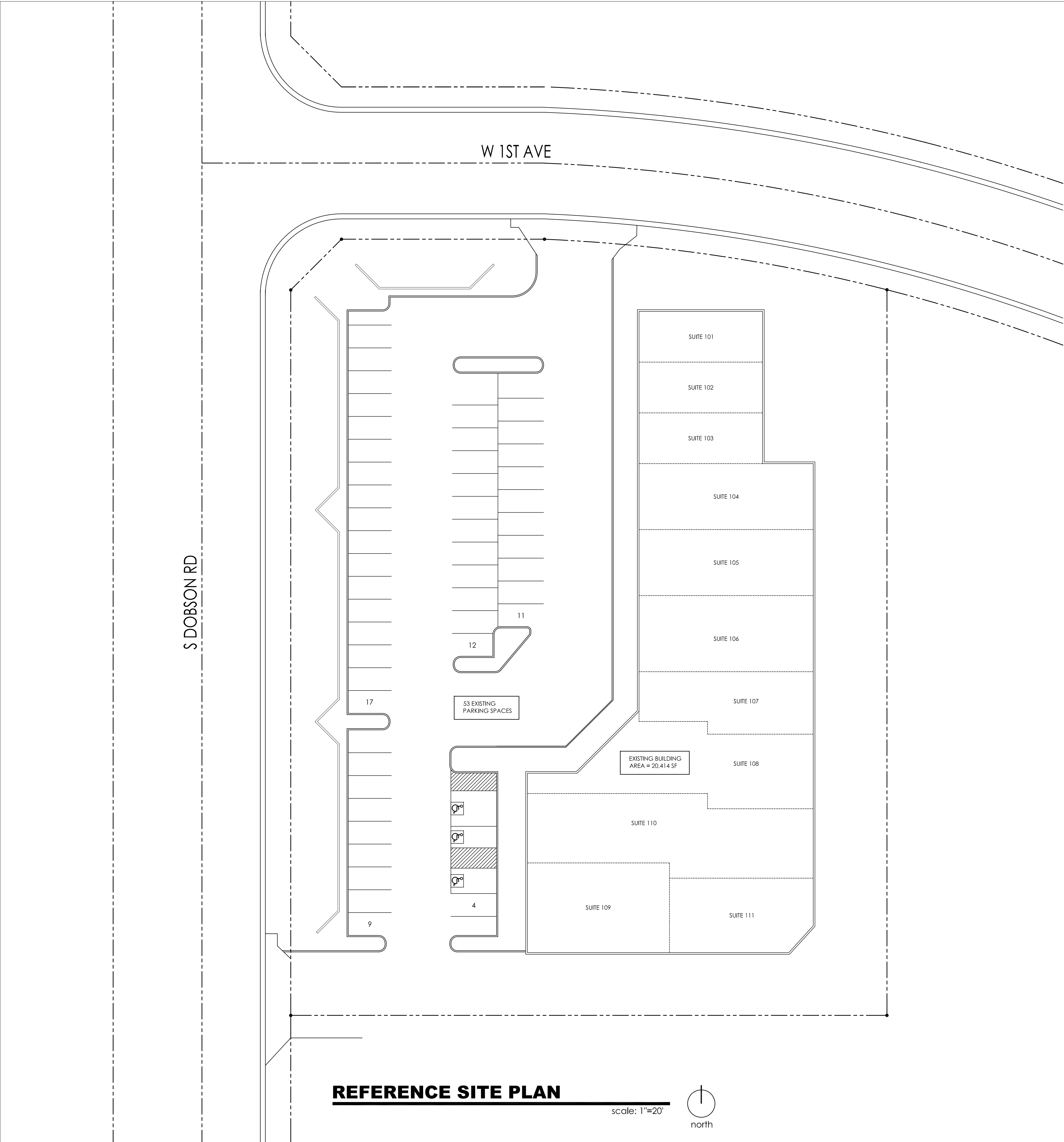

PROJECT INFORMATION

PROJECT ADDRESS:	111 SOUTH DOBSON ROAD MESA, AZ 85202
OWNER:	EHM LLC
LEGAL DESCRIPTION:	LOT 16 OF MESA WEST COMMERCE CENTER
PARCEL NUMBER:	134-30-020
ZONING:	LI
BUILDING AREA:	20, 414 SF
EXISTING PARKING REQUIRED:	20,414 SF / 275 = 75 SPACES
EXISTING PARKING SPACES PROVIDED:	51 SPACES (3 ACCESSIBLE)
REQUESTED PARKING REDUCTION:	75 SPACES - (75 - (33% x 75) = 51 SPACES (PER CITY OF MESA ZONING ORDINANCE SECTION 11-32-7 (E))

owner:

EHM LLC

LOT 16 OF
MESA WEST COMMERCE CENTER

111 SOUTH DOBSON ROAD
MESA, AZ 85202

chouinard
design studio

480 | 947 | 4992 p
480 | 947 | 4993 f

7234 e shoeman ln
suite 7
scottsdale | arizona | 85251

www.chouinarddesign.com

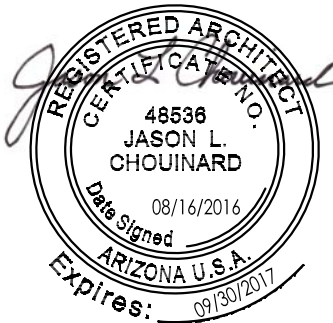

project no. :	540-16
date :	08/16/16
drawn by :	JC
checked by :	JC

rev.		date	
desc.			
rev.		date	
desc.			
rev.		date	
desc.			
rev.		date	
desc.			

A0

project data
CONSTRUCTION
DOCUMENTS

VICINITY MAP

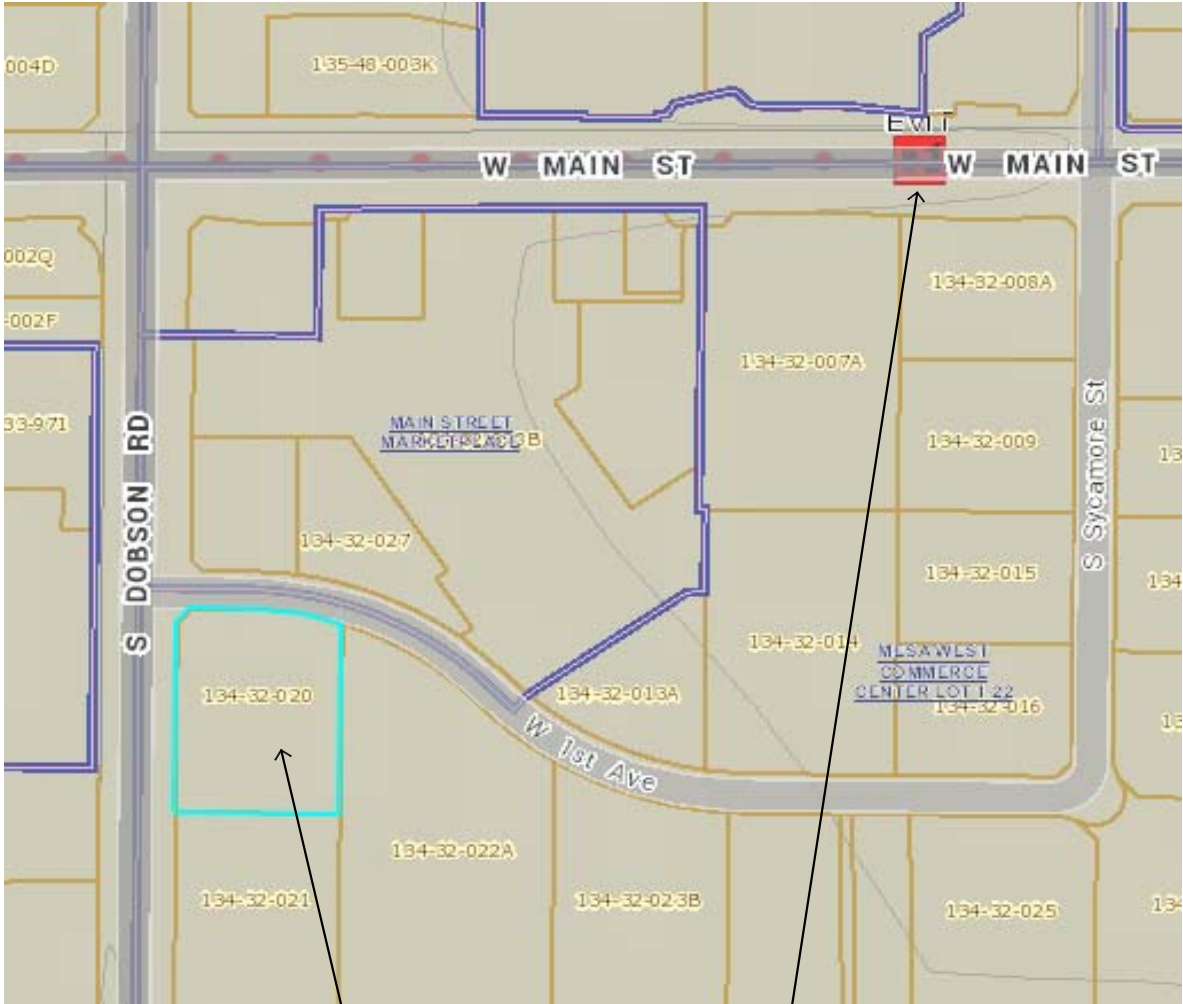

north
N.T.S.
PROJECT
SITE
LIGHT RAIL STOP
APPROXIMATELY
1,055 FEET AWAY