

PLANNING AND ZONING PRELIMINARY PLAT VICINITY MAP

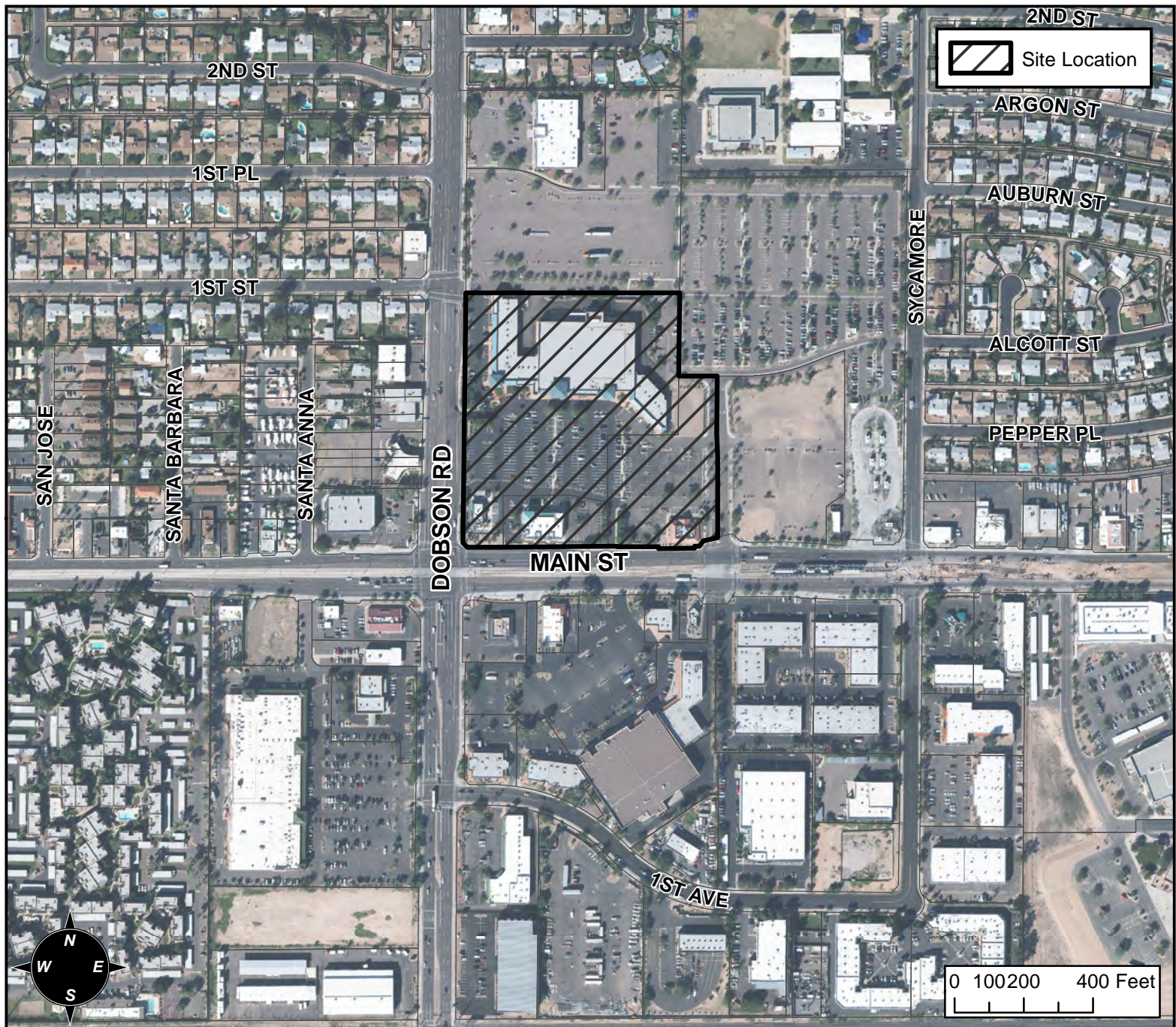

PRELIMINARY PLAT DETAILS

PROJECT:
TRI CITY PAVILLIONS II

LOCATION / ADDRESS:
1870, 1932, 1960 AND 1984 WEST MAIN STREET AND
67 NORTH DOBSON ROAD. DISTRICT 3. LOCATED ON
THE NORTHEAST CORNER OF MAIN STREET AND
DOBSON ROAD.

